Frontispiece to the 14th Volume of the Sporting Magazine.

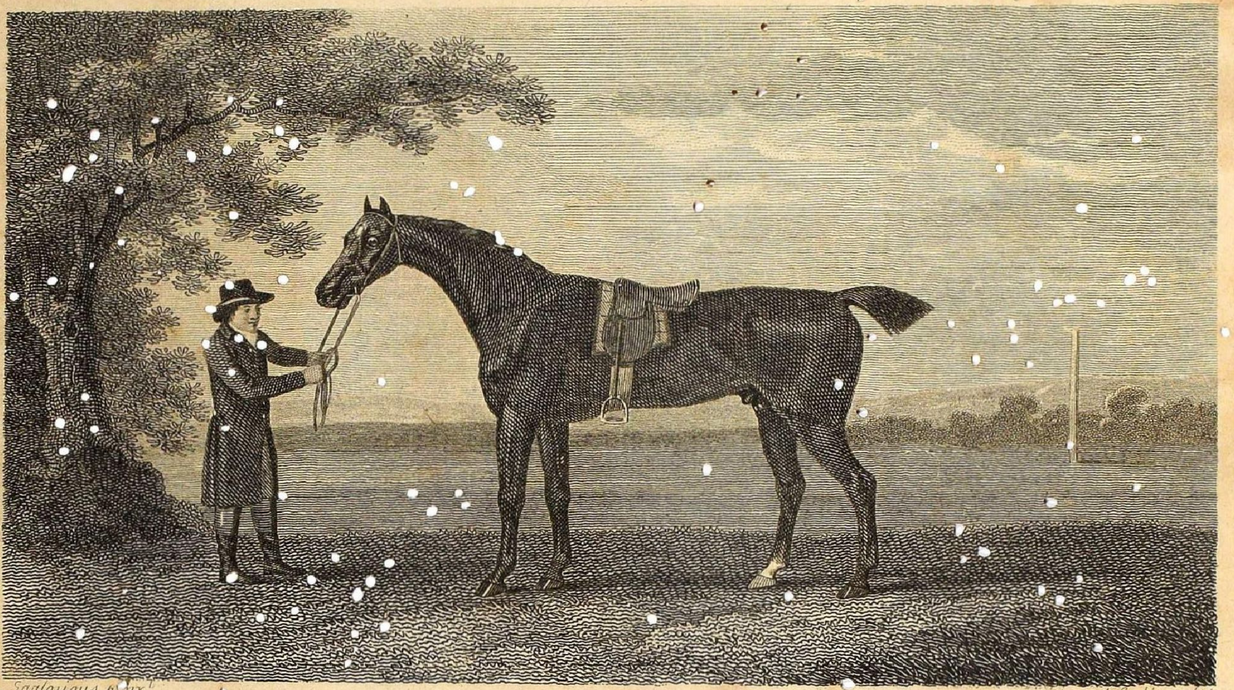

Sartorius pinx.
J. Scott sculp.

Diamond got by Highflyer.

Published Oct. 1. 1799. by J. Wheble, Warwick Court.

Sarfojie Rajah 1817

THE Sporting Magazine OR MONTHLY CALENDAR

of the

TRANSACTIONS OF

THE TURF, THE CHACE,

And every other Diversion

Interesting to the

Man of Pleasure, Enterprize & Spirit.

VOLUME THE FOURTEENTH.

LONDON.

Printed for the PROPRIETOR and Sold by J. WHEBLE.

N°.18 Warwick Square, Warwick Lane near S^t. Pauls.

MDCCXCIX.

THE

SPORTING MAGAZINE;

OR,

MONTHLY CALENDAR,

OF THE

TRANSACTIONS of the TURF, the CHACE,

And every other DIVERSION interesting to the MAN of PLEASURE, ENTERPRIZE and SPIRIT;

For APRIL, 1799.

CONTAINING,

	Page
Account of a Greyhound, called The Miller, bred by the Rev. H. B. Dudley	3
Account of the knowing ones being taken in at Billiards.	4
Habakkuk Angle's Letter, on Mathematical Improvements in Riding	5
Quram Action for Shooting a Pheasant	7
Account of a Welch Sportswoman	8
Phaenomenon in Nature	ibid
Death of Hooper the Tinman	ibid
The Art of Angling	9
The Gamefter, a Tale	11
Trial for keeping a Gaming-house	13
Anecdotes of Hunting	ibid
Mutiny on board the Lady Shore	17
Pedigree and Performances of Seagull	19
Treatise on Horses	20
Calculations on the Chances of All Fours	25
Holiday Sports at Sandgate, Kent	ibid
Observations on Archery	27
Account of feeding Horses with Green Wins or Furze	28
On the Multiplication of Wheels in Carriages	ibid
Account of the Degradation of Character of a Young Man of Family and Fortune	29
Letter of a Fribble to a Friend, describing the Torture he experienced while on a visit at a Country Squire's	ibid
Court of King's Bench moved against Colonel Bailey, for improper behaviour at Gosport Subscription Ball	31
The Complaint of the Canine Race—a vision	31
Proposals to Erect a School for Whist for Young Ladies	34
Account of the Riot at Drury-lane Theatre	36
Court of King's Bench moved for a new Trial of General Fitzpatrick against the Assignees of Martindale	37
Account of the new Operatic Drama of the Old Cloathsman, at Covent Garden Theatre	ibid
Account of an Extraordinary Hurricane	39
A Young Cantab's Letter to his Friend, describing his Exploits at Newmarket Races	ibid
Debate on the Game Shooting Bill in the House of Lords	40
List of Stallions to Cover this Season	45
Feast of Wit	46
Sporting Intelligence	47
POETRY.	
Crazy Jane—Lines written by G. Lewis, Esq. M. P.	53
Remonstrance to Winter	ibid
My Bonny Bell, a Poetic Whim,	54
Genious and Application—a Fable	ibid
Song, by G. D. Hartley	55
Lines, written on the occasion of a Gentleman's losing his hand, by the cracking of a bottle he was drawing the cork of	56
Racing Calendar	1-8

[Embellished with a beautiful Engraving of THE MILLER, a celebrated Greyhound; and a spirited Etching of SQUIRREL HUNTING.]

LONDON:

PRINTED FOR THE PROPRIETORS;

And sold by J. Wheble, No. 18, Warwick-square, Warwick-lane, near St. Paul's; C. Chapple, No. 66, Pall Mall, opposite St. James's Palace; W. Booth, Duke-street, Portland-place; John Hilton, at Newmarket; and by every Bookseller and Stationer in Great Britain and Ireland.

We hope for the satisfaction of giving a Portrait of Hambletonian in our next Magazine.

The name of the Greyhound, given in this Month's Magazine, should have been, as in the Letter-press, *The* MILLER, and not MILLER, as Engraved on the Plate:—it was taken so late to the Copper-plate Printers, as not to admit of time to make the alteration.

THE

RACING CALENDAR.

DONCASTER MEETING.—YORKSHIRE.—1806.

Continued from No. 168 of our last Volume.

TUESDAY, September 23.—The St. Leger Stakes, of 25gs each, for three years old colts 8st 2lb, fillies 8st.—Two miles.——Thirty-nine Subscribers.

Mr Clifton's b c Fyldener, by Sir Peter Teazle, out of Fanny, by Diomed, (T. Carr) 1
Lord Strathmore's b c by Sir Peter Teazle, out of Queen Mab, by Eclipse, (B. Smith) 2
Mr Watt's b c Shuttlecock, by Schedoni, out of Cat, by Trumpator .. 3

The following also started, but were not placed:

Mr Peirse's b c by Beningbrough, out of Constantia, by Walnut 0
Mr R. Wardell's b c Nostell, by Delpini, dam by Pot8o's, out of Flyer, by Sweetbrier 0
Mr Clifton's br c Warrior, by Sir Peter Teazle, out of Mary-Ann's dam 0
Sir J. Shelley's br c Clasher, by Sir Peter Teazle, out of Hyale, by Phœnomenon 0
Mr Mellish's br c Luck's-All, by Stamford, out of Marchioness, by Lurcher 0
Mr Croft's b c Cardinal Puff, by Cardinal, out of Luna, by King Herod 0
Sir H. T. Vane's br c by Hambletonian, out of Lady Sarah, by Fidget 0
Mr Brandling's br c Smasher, by Star, dam by Mercury, out of Mary-Ann, by Florizel 0
Mr Hewett's b f Miss Eliza Teazle, by Sir Peter Teazle, out of Eliza, by Highflyer 0
Sir M. Masterman Sykes's br f Miss Teazle Hornpipe, by Sir Peter Teazle, out of Hornpipe 0
Mr Harrison's b c by Young Trumpator, out of Boniface, own sister to Mercury 0
Mr W. Hutchinson's ch c by St. George, dam by Young Marsk 0

Seven to 4 against Fyldener, 2 to 1 against Warrior, 10 to 1 against Luck's-All, 10 to 1 against Clasher, 12 to 1 against Shuttlecock, 15 to 1 against Smasher, 100 to 3 against Lord Strathmore's colt, and very high odds against any other.—A remarkable fine race, and won by a length.

The Corporation Plate of 50l. for three-year olds and upwards.—Four-mile heats.

Mr R. Prince's br f Flighty, by Traveller, 3 yrs old, 6st 4 1 1
Mr Mellish's b f Off-she-goes, 3 yrs old, 6st (Stakes 30gs)...... 1 3 3
Sir W. Gerard's br h Young Chariot, 5 yrs old, 8st 3lb........ 6 2 2
Sir M. Masterman Sykes's ch c Sir Sacripant, 3 yrs old, 6st... 3 4 dr
Mr Hotham's b c Bounce, 4 yrs old, 7st 7lb................. 5 5 dr
Mr Clifton's b m Josephina, 5 yrs old, 8st 3lb................ 2 dr

Six to 4 on Young Chariot; after the first heat, the same; after the second heat, 6 to 4 agst Young Chariot.—Won easy.

Mr Sitwell's br c Taurus, brother to Coriolanus, by Sir Peter Teazle, 8st, received forfeit from Mr Burton's bay colt, brother to Zodiac, by St. George, 8st 2lb.—Two miles, 100gs, h. ft.

WEDNESDAY, Sept. 24.—The second year of the renewed Doncaster Stakes of 10gs each, with 20gs added, for three-year olds and upwards. Four miles.—Fifteen Subscribers.

Lord Darlington's br c Trafalgar, by Sir Peter Teazle, 4 yrs old, 7st 7lb, (R. Spencer).. 1
Mr Garforth's gr m Vesta, 5 yrs old, 8st 3lb..................... 2
Mr Mellish's b f Streatlam-Lass, 3 yrs old, 6st 3
Lord Strathmore's b c by Sir Peter Teazle, out of Queen Mab, 3 yrs old, 6st.. 4

Six to 4 agst Vesta, 6 to 4 agst Trafalgar, and 3 to 1 agst Lord Strathmore's colt. Vesta made play for near two miles; after which Streatlam-Lass took the lead, and made excellent play:—Trafalgar waited, and won easy.

The Gold Cup, value 100gs, free for any horse, &c.—Four miles.

Mr Garforth's gr c by Hambletonian, out of Faith, 3 yrs old, 6st, (J. Granger).. 1
Lord Darlington's br c Trafalgar, 4 yrs old, 7st 11lb, (W. Peirse).... 2

The following also started, but were not placed:

Sir M. Masterman Sykes's br f Miss Hornpipe Teazle, 4 yrs, 7st 7lb. 0
Mr Peirse's br f by Beningbrough, out of Rosamond, 3 yrs old, 6st .. 0
Mr Mellish's br c Luck's-All, 3 yrs old, 6st..................... 0
Mr Sitwell's br f Shelah, 3 yrs old, 6st......................... 0
Lord Fitzwilliam's b c Sir Paul, 4 yrs old, 7st 11lb 0
Mr Clifton's br c Warrior, 3 yrs old, 6st........................ 0

Six to 4 agst Trafalgar, 3 to 1 agst Sir Paul, 4 to 1 agst Miss Hornpipe Teazle, 5 to 1 agst Warrior, and 12 to 1 agst Mr Garforth's colt.—A very good race.

Match for 50gs.—The last mile.

Mr Clowes's b f Bessy Carr, by Stamford, 3 yrs old, 8st........... 1
Sir W. Hunloke's ch f Galina, sister to Cockfighter, 4 yrs old, 8st 6lb. 2

Six to 4 on Bessy Carr.

THURSDAY, September 25.—A Sweepstakes of 20gs each, with 20gs added, for three years old fillies, 8st.—Two miles.

Ld Strathmore's brown, by Sir Peter Teazle, out of Heroine, (B. Smith) 1
Lord Foley's bay, Pipylina, by Sir Peter Teazle.................. 2

Mr Mellish's

Mr Mellish's bay, Streatlam Lass, by Pipator 3
Sir M. Masterman Sykes's brown, Miss Teazle Hornpipe, by Sir Peter Teazle 4
Mr E. L. Hodgson's bay, by Moorcock, out of Miss Muston 5
Lord Belhaven's bay, by Beningbrough, dam by Highflyer, grandam by Conductor 6
Mr Clowes's bay Bessy Carr, by Stamford, dam by Young Marsk 7

Even betting on Pipylina, and 2 to 1 agst Lord Strathmore's filly. Won easy.

Match for 300gs.—Two miles.

Mr Walker's ch c Baronet, by Stride, out of Lady Brough's dam, 8st, (J. Jackson) 1
Mr Mellish's br c Luck's-All, 8st 5lb 2

Seven to 4 on Baronet.—A fine race.

Sweepstakes of 50gs each, 13st.—Two miles.

Mr Hawke's b g Prince Bangradion, (the Owner) 1
Sir H. T. Vane's b h Stop-Thief, by Windlestone 2
Mr Treacher's ch m Sportsmistress 3

Even betting on Stop-Thief.—Won by a head.

The 100l. Plate for three and four-year olds.—Two-mile heats.

Mr Garforth's gr c by Hambletonian, out of Faith, 3 yrs, 7st 5lb, (J. Tate) 5 1 1
Mr Peirse's b f by Beningbrough, out of Rosamond, by Tandem, 3 yrs old, 7st 5lb (Stakes 39gs) 1 6 2
Mr Clifton's br c Fyldener, 3 yrs old, 7st 5lb 2 3 3
Mr Watt's ch c by Ormond, out of ————, 3 yrs old, 7st 3lb. 6 4 5
Mr Mellish's b c Young Eagle, 3 yrs old, 7st 3lb 4 5 6
Mr Brandling's b c Smasher, 3 yrs old, 7st 3lb 8 8 4
Mr S. Duncombe's b f Hipswell-Lass, 3 yrs old, 7st 5lb .... 7 2 dr
Lord Fitzwilliam's b f Minstrel, 3 yrs old, 7st 5lb .... 3 7 dr

Six to 4 on Fyldener, 5 to 2 agst Mr Garforth's colt, and 4 to 1 agst Mr Peirse's filly; after the first heat, 2 to 1 agst Mr Peirse's filly, 2 to 1 agst Mr Garforth's colt, and 3 to 1 agst Fyldener; after the second heat, 3 and 4 to 1 on Mr Garforth's colt.—Won easy.

Match for 100gs, h. ft.—Two miles.—Give-and-take weights, highest 8st 2lb.

Mr Hewett's b f Miss Eliza Teazle, by Sir Peter Teazle, out of Eliza, received forfeit from
Mr E. L. Hodgson's b f by Moorcock, out of Miss Muston.

Mr M. Hawke's b g Cock-a-Hoop, against Mr Treacher's b f Miss Cheesecake, 11st each.—Two miles, 200gs.—Off by consent.

SHREWSBURY MEETING—WALES.

MONDAY, September 15.—The Maiden Plate of 50l. for all ages.—Four-mile heats.

Mr J. Goodall's gr f Joan of Arc, by Hambletonian, 3 yrs, 5st 12lb. 1 1
Mr Lockley's b f Princess Royal, 3 yrs old, 5st 12lb 2 2

 Mr Gillibrand's

Mr Gillibrand's b m Myrtle, 5 yrs old, 8st 1lb 4 3
Sir W. W. Wynne's b c by Waxy, 3 yrs old, 6st 3 4

Six and 7 to 4 on the field; after the heat, 2 to 1 on Joan of Arc.—Won easy.

Lord Grey's ch c Shipton, by Beningbrough, 3 yrs old, was the only one entered for the above Plate, and received a 10gs Premium; after which a fresh entry took place as above.

Sweepstakes of 10gs each, for hunters, 12st.—Rode by Gentlemen.—Four-mile heats.—Eight Subscribers.

Mr Walford's ch g Rebel, by Glaucus, 6 yrs old—walked over.

TUESDAY, September 16.—Fifty Pounds for three and four-year olds.—Heats, twice round the Course.

Lord Grey's ch c Shipton, by Beningbrough, 3 yrs old, 6st 12lb... 1 1
Sir W. W. Wynne's b c by Buzzard, 4 yrs old, 8st 5lb 2 2

Two and 3 to 1 on Shipton, but very little betting.—Won easy.

WEDNESDAY, September 17.—Handicap Stakes of 5gs each, with the Town Subscription-Purse added, for all ages.—Heats, twice round the Course.

Mr J. Eyre's b g Cockspinner, by Moorcock, 6 yrs old, 9st 5 1 1
Mr L. Brooke's b c Royal Oak, 4 yrs old, 8st 5lb 4 3 2
Mr Egerton's b c Ptarmagan, 3 yrs old, 6st 8lb.............. 2 4 3
Mr Watt's gr h Evander, 5 yrs old, 9st 8lb.................. 1 6 ds
Mr Birch's ch f Lavinia, 4 yrs old, 7st 7lb, (broke down)...... 6 2 dr
Mr Ball's br c Artichoke, 4 yrs old, 7st 11lb, (lame).......... 3 dr

Even betting, and 5 to 4 on Evander; after the first heat, 6 to 4 on Evander; after the second heat, 2 and 3 to 1 on Cockspinner.—Won easy.

THURSDAY, September 18.—Fifty Pounds given by the Earl of Darlington, for all ages.—Two-mile heats.

Mr Smith's br m Hebe, by Overton, 5 yrs old, 8st 12lb 1 1
Mr Goodall's gr f Joan of Arc, 3 yrs old, 6st 12lb 2 2

Six to 1 on Hebe; after the heat, 20 to 1 she won.

KINGSCOTE MEETING—GLOUCESTERSHIRE.

TUESDAY, September 16.—A Match for a hundred guineas.—Two miles.

Mr Miller's b g Fortunio, by Fortunio, aged, 13st................ 1
Mr Larton's ch c Phantom, by Spectre, 4 yrs old, 13st............ 2

Five and 6 to 4 on Phantom.

A Match for Fifty Guineas.—One mile.

Mr Bayzand's ch c Reserve, (late Rubbish) by Volunteer, 10st 1
Mr Hodge's b c Guido, by Transit, 10st.......................... 2

Six to 4 on Guido.—Won easy.

The

The Kingscote Stakes of 25gs each, 15gs forfeit, and only 5gs. ft. if declared on Whit-Monday evening; with 50gs added by the Club, for horses, &c.—Three miles.—Fourteen Subscribers, eight of whom paid 5gs each.

Mr Herbert's b m Little Peggy, by Buzzard, 5 yrs old, 10st 13lb.... 1
Sir H. Lippincott's gr c Prisoner, 3 yrs old, 9st 5lb 2
Mr Douglas's br h Ducat, 6 yrs old, 10st 12lb 3

Even betting on Ducat, 11 to 8 agst Little Peggy, and 3 to 1 agst Prisoner.—A fine race.

The Welter Stakes of 5gs each, for horses, &c. 11st 9lb each.—Two-mile heats.—Fifteen Subscribers.

Mr J. Hawkes's b g Featherlegs, by Moorcock, 5 yrs old 1 2 1
Mr Glover's b g Chancellor, 6 yrs old (ran out of the Course)... 2 1 ds
Mr Pryse's ch m by Young Imperator, 6 yrs old............. 3 dr

Five and 6 to 4 on Chancellor.

The Plate of 100gs, for horses, &c.—Two-mile heats.

Mr Biggs's ch c Bassanio, by Skyscraper, 4 yrs old, 10st 12lb.... 1 1
Lord F. Bentinck's br h Bagatelle, 5 yrs old, 11st 10lb.......... 2 2
Sir H. Lippincott's b c Ploughboy, 3 yrs old, 9st 6lb............ 3 3

Even betting between Bassanio and Bagatelle, and 10 to 1 agst Ploughboy.—A very fine race.—The first heat was won by a neck; and the second heat by a length.

WEDNESDAY, September 17.—Sweepstakes of 10gs each, with 100gs added by the Club, for horses, &c.—Four miles.—Seven Subscribers.

Sir H. Lippincott's gr g Slate, by Mr Teazle, 6 yrs old, 11st 4lb.... 1
Lord F. Bentinck's b g Mirmillo, 4 yrs old, 9st 9lb 2
Mr Douglas's br h Ducat, 6 yrs old, 11st 8lb..................... 3

Five to 4 against Mirmillo, 6 to 4 against Slate, and 2 to 1 against Ducat.—A good race.

Sweepstakes of 10gs each, with 50gs added, for horses, &c.—Three miles. Six Subscribers.

Lord F. Bentinck's br h Bagatelle, by Sir Peter Teazle, 5 yrs old, 12st 1
Mr Biggs's ch c Bassanio, 4 yrs old, 11st 2
Col. Kingscote's ch g Pigeon, 4 yrs old, 10st 4lb 3

Five to 4 on Bassanio, and 6 to 4 agst Bagatelle.—A very fine race.

The Cup, a Subscription of 10gs each, paid to the winner in specie, for horses, &c.—Three miles.—Six Subscribers.

Mr Douglas's ch c Timekeeper, by Hambletonian, 4 yrs old, 11st ... 1
Mr Hodges's b c Guido, 4 yrs old, 11st 2
Lord F. Bentinck's b g Mirmillo, 4 yrs old, 10st 11lb............ 3
Colonel Kingscote's ch g Pigeon, 4 yrs old, 10st 11lb............ 4
Mr Glover's b g Chancellor, 6 yrs old, 12st 8lb.................. 5

Even betting against Mirmillo, 5 to 4 against Guido, 7 to 4 against Timekeeper, 2 to 1 against Chancellor, and 5 to 1 against Pigeon.—A good race.

Handicap Plate of 50l. for horses, &c.—Heats, the last mile.

Mr Bullock's b h Green-Dragon, by St. George, 5 yrs old, 10st 11lb 4 3 1 1

Mr Biggs's

Mr Biggs's b f Margaretta, 4 yrs old, 10st 6lb............ 3 1 2 2
Sir H. Lippincott's b c Ploughboy, 3 yrs old, 9st 4lb....... 1 2 3 3
Mr Douglas's br h Ducat, 6 yrs old, 11st 10lb............ 2 dr

Five to 4 on Margaretta; after the first heat, 2 and 3 to 1 against Ploughboy; after the second heat, 7 to 4 on Margaretta; after the third heat, 7 to 4 and 2 to 1 on Green-Dragon.—Won tolerably easy.

THURSDAY, September 18.—Handicap Plate of 50l. for horses, &c.—Two-mile heats.

Mr Herbert's b m Little Peggy, by Buzzard, 5 yrs old, 11st 7lb. 5 1 1
Sir H. Lippincott's gr g Slate, 6 yrs old, 11st 9lb............ 1 4 2
Mr Douglas's ch c Timekeeper, 4 yrs old, 10st 4lb............ 4 2 3
Colonel Kingscote's br g Hedley, 4 yrs old, 9st 11lb.......... 3 3 4
Lord Brooke's ch h Marplot, 6 yrs old, 11st 10lb............ 2 dr

Little Peggy the favourite; after the first heat, 5 to 4 on Slate; after the second heat, 7 to 4 on Little Peggy.—Won easy.

LEICESTER MEETING.

WEDNESDAY, September 17.—The Belvoire Stakes of 5gs each, with 20gs added by his Grace the Duke of Rutland, for hunters. Two miles.—Ten Subscribers.

Mr Andrew's b g Garland, by Volunteer, 6 yrs old, 12st........... 1
Mr Broadhurst's ch g Nelson, by Citizen, 5 yrs old, 11st 7lb....... 2
Mr Morris's ch f Zephyr, 4 yrs old, 10st 12lb.................. 3

Garland the favourite.—A good race.

Fifty Pounds for all ages.—Two-mile heats.

Mr Butler's b m Miss Coiner, by Don Quixote, 5 yrs old, 9st 6lb. 1 1
Mr Andrew's b c Fathom, 4 yrs old, 8st 9lb.................. 5 2
Mr Fisher's br f Lady-Bird, 3 yrs old, 7st 2lb.................. 2 3
Mr Sitwell's b f Goosecap, 4 yrs old, 8st...................... 3 4
Mr Saile's b c brother to Hornby-Lass, 3 yrs old, 6st 12lb...... 4 5
Mr C. Browne's ch c Burleigh, 3 yrs old, 6st 12lb.............. 6 6

Five to 4 on Miss Coiner; after the heat, 2 and 3 to 1 she won.

The Match between Major Morris's Two-Shoes and Colonel Crump's brother to Vivaldi, was compromised.

THURSDAY, September 18.—Fifty Pounds for all ages.—Four-mile heats.

Mr C. Browne's b c Mountaineer, by Magic, 4 yrs old, 7st 5lb 3 0 1 1
Mr Butler's b m Miss Coiner, 5 yrs old, 8st 7lb............ 1 0 2 dr
Mr Sitwell's b f Goosecap, 4 yrs old, 7st.................. 2 dr

Six to 4 on Miss Coiner; after the first heat, 5 to 2 she won; after the dead heat, even betting.

Match for 100gs.—One mile.

Mr Andrew's b g Garland, by Volunteer, 6 yrs old, 10st............ 1
Mr C. Browne's ch c Burleigh, by Stamford, 3 yrs old, 7st 7lb..... 2

Five and 6 to 4 on Garland.

OSWESTRY

OSWESTRY MEETING—WALES.

MONDAY, September 22.—The Silver Cup, value 50l. given by Sir Watkin William Wynne, Bart. for horses, &c.—Two-mile heats.

Mr Lloyd's ch m by Fergus, dam by Revenge, 5 yrs old—walked over.

TUESDAY, September 23.—The Silver Cup, value 50l. given by Lord Bradford and Lord Kenyon, (the Stewards) for hunters, 11st.—Two-mile heats.

Mr Walford's ch g Rebel, by Glaucus, 6 yrs old	1	1
Mr Glover's b g Chancellor, 6 yrs old	2	2
Mr Dyott's ch g by Young Herod, 4 yrs old	3	3

Fifty Pounds for three and four-year olds.—Two mile heats.

Lord Wilton's b c Bucephalus, by Alexander, 4 yrs old, 8st 12lb	1	1
Mr Lascelles's br c Talisman, 3 yrs old, 7st 7lb	2	2
Sir W. W. Wynne's b c by Meteor, 3 yrs old, 7st 10lb	3	ds

The Meteor colt came in second for the last heat, but did not bring in his proper weight.

WEDNESDAY, September 24.—Fifty Pounds for all ages.—Four-mile heats.

Mr J. Eyre's b g Cockspinner, by Moorcock, 6 yrs old, 9st 3lb	2	1	1
Sir W. W. Wynne's b c by Meteor, 3 yrs old, 6st 3lb	1	3	2
Mr Lascelles's br c Talisman, 3 yrs old, 6st	3	2	dr

Sweepstakes of 10gs each, for half-bred horses, &c.—Two-mile heats.—Five Subscribers.

Mr Lloyd's ch m by Fergus, 5 yrs old—walked over.

Sweepstakes of 5gs each. with 20gs added, for horses, &c.—One-mile heats.—The winner was to be sold for 50gs, if demanded, &c.—Ten Subscribers.

Mr C. W. Wynne's br c Artichoke, by Don Quixote, 4 yrs old, 10st 7lb	1	3	1
Sir W. W. Wynne's b c by Buzzard, 4 yrs old, 10st 7lb	2	1	3
Mr W. Wynne's b m Myrtle, 5 yrs old, 11st 5lb	4	2	2
Mr Dyott's ch g by Young Herod, 4 yrs old, 10st 5lb	3	4	4

BECCLES MEETING—SUFFOLK.

MONDAY, September 22.—Fifty Pounds for all ages.—Four-mile heats.—The winner was to be sold for 200gs, if demanded, &c.

Mr Prince's b c Young Bob, 3 yrs old, a feather	1	1
Mr Walker's b f Mignionette, 3 yrs old, a feather	2	dr
Mr Emden's b g Pantaloon, 3 yrs old, a feather	3	dr

TUESDAY, September 23.—Sweepstakes of 3gs each, with 15gs added, for all ages.—Heats, twice round the Course.—Twelve Subscribers.

Mr Emden's b c Cricketer, by Young Woodpecker, out of a sister to Marianne, 4 yrs old, 7st 9lb	1	1
Colonel Harbord's br c Viscount, by His Lordship, dam by Drone, 3 yrs old, 7st	2	2

Handicap

Handicap Plate of 50gs for all ages.—Three-mile heats.
Mr Wilson's b c Rainbow, 4 yrs old, 7st 5lb 1 1
Mr Emden's b g Pantaloon, 3 yrs old, 6st 6lb, (bolted) . . . . 2 ds

---

AYR MEETING—SCOTLAND.

TUESDAY, September 23.—The Gold Cup, value 100gs, a Subscription of 10gs each, for horses, &c. bred and trained in Scotland.—Two miles.—Fourteen Subscribers.
Mr Baird's b g Newbyth, by Trimmer, aged, 9st 1
Lord Cassillis's br f by Overton, 4 yrs old, 8st 3lb 2
Sir H. D. Hamilton's br f by Sir Charles, 3 yrs old, 6st 12lb 3
Lord Montgomerie's gr c by Sir Charles, 4 yrs old, 8st 1lb 4
Mr Hamilton's b c by Scorpion, 4 yrs old, 8st 1lb 5
Mr Wallace's b f by Spadille, 4 yrs old, 8st 1lb 6
Newbyth the favourite.

Fifty Pounds for all ages.—Four-mile heats.
Mr N. B. Hodgson's gr m Priscilla, by Delpini, 5 yrs old, 8st 10lb. 1 1
Lord Montgomerie's b c Caleb Quote'em, 4 yrs old, 7st 5lb 2 2
Two to 1 on Caleb Quote'em; after the heat, 2 to 1 on Priscilla.—The second heat was well contested for the whole four miles, and won with difficulty.

WEDNESDAY, September 24.—Fifty Pounds for all ages.—Four-mile heats.
Mr N. B. Hodgson's b m Lady Mary, by Beningbrough, 6 yrs old—walked over.

Match for 50gs.—Two miles.
Lord Montgomerie's br f by a brother to Wrangler, dam by Disguise, 3 yrs old, 8st 2lb 1
Mr Oswald's ch f by Master Robert, dam by Sir Andrew, 3 yrs old, 8st 2lb 2
Five and 6 to 4 on Lord Montgomerie's filly.

THURSDAY, September 25.—Fifty Pounds for all ages.—Four-mile heats.
Mr N. B. Hodgson's b m Lady Mary, by Beningbrough, 6 yrs old—walked over.

Handicap Stakes of 5gs each, with 25gs added from the Racing Fund, for all ages.—Two miles.
Mr Baird's br f by Overton, 4 yrs old, 9st 1
Lord Montgomerie's ch f by Nobleman, 3 yrs old, a feather 2
Mr Oswald's b c by Scorpion, 4 yrs old, 6st 8lb 3
Mr Oswald's ch f by Master Robert, 3 yrs old, a feather 4
Mr Wallace's b f by Spadille, 4 yrs old, 6st 8lb 5
Seven to 4 and 2 to 1 on the field.

Match

Match for 50gs.—Two miles.

Lord Montgomerie's ch f by Nobleman, out of Butterfly, by Eclipse, 3 yrs old, 8st 2lb 1
Mr Oswald's ch c by Master Robert, dam by Florizel, 3 yrs, 8st 5lb. 2

Six to 4 on Mr Oswald's colt.

WALSALL MEETING—STAFFORDSHIRE.

WEDNESDAY, September 24.—Fifty Pounds for all ages.—Three-mile heats.

Mr Smith's br m Hebe, by Overton, 5 yrs old, 8st 6lb	1	1
Mr Storey's ch f Lady Fair, 3 yrs old, 5st 11lb	2	2

Five to 1 on Hebe; after the heat, 20 to 1 she won.

THURSDAY, September 25.—Fifty Pounds for all ages.—Three-mile heats.

Mr Butler's b m Miss Coiner, by Don Quixote, 5 yrs old, 8st 6lb	1	1
Lord Grey's ch c St. Domingo, 3 yrs old, 6st 5lb	3	2
Mr Birch's ch c Welch-Harp, 4 yrs old, 7st 9lb	2	3
Mr Goodall's b c Ptarmagan, 3 yrs old, 6st 3lb	4	4

Even betting on Miss Coiner; after the heat, 2 to 1 she won.

TEWKESBURY MEETING—GLOUCESTERSHIRE.

FRIDAY, September 26.—Sweepstakes of 5gs each, with a Silver Cup, value 50l. added, for all ages.—Two-mile heats.—The winner was to have been sold for 150gs, if demanded, &c.—Eight Subscribers.

Mr Emden's b h Latitat, by Waxy, 5 yrs old, 8st 7lb	1	3	4	1
Mr Bullock's b h Green Dragon, 5 yrs old, 8st 7lb	5	5	1	2
Lord Brooke's ch h Marplot, 6 yrs old, 8st 12lb	4	1	2	3
Sir H. Lippincott's gr g Slate, 6 yrs old, 8st 13lb	2	2	5	
Mr Cresswell's ch c by Caustic, 3 yrs old, 6st	6	4	3	
Mr Bayzand's ch g Reserve, 4 yrs old, 7st 5lb	3	6	dr	
Mr Brown's b h by Sir Peter Teazle, 5 yrs, 8st 7lb, (bolted)	dis			

SATURDAY, Sept. 27.—Fifty Pounds for all ages.—Four-mile heats.—The winner was to have been sold for 200gs, if demanded, &c.

Sir H. Lippincott's gr g Slate, by Mr Teazle, 6 yrs old, 9st 5lb	4	1	1
Mr Worrall's ch c Timekeeper, 4 yrs old, 7st 12lb	3	2	2
Lord Brooke's ch h Marplot, 6 yrs old, 9st	2	3	3
Mr Faulkener's b h Doubtful, 6 yrs old, 9st 3lb	1	4	dr
Mr C. Day's br g Hedley, 4 yrs old, 7st 13lb, (fell)	dis		

NEWMARKET FIRST OCTOBER MEETING.

MONDAY, September 29.—Second year of a renewal of a Subscription of 5gs each, for four-year olds and upwards.—B. C.—Twenty-one Subscribers.

Lord Sackville's ch h Prospero, by Whiskey, 5 yrs old, 8st 6lb.... 1
Mr D. Radcliffe's b c Barbarossa, 4 yrs old, 7st 7lb.............. 2

Eleven to 5 on Barbarossa.—Won very easy.

Match for 200gs.—Beacon Course.

Mr D. Boyce's br h Sir David, by Trumpator, 5 yrs old, 8st...... 1
Lord Foley's gr h Sir Harry Dimsdale, 6 yrs old, 8st 7lb 2

Twenty to 10 on Sir David.—Won quite easy.

Match for 200gs.—Beacon Course.

Lord Sackville's br h Witchcraft, by Sir Peter Teazle, 5 yrs old, 8st. 1
Mr Mellish's br h Czar Peter, 5 yrs old, 8st 3lb................ 2

Eleven to 8 on Czar Peter.—A good race.

Match for 200gs.—Across the Flat.

Mr D. Boyce's b c Currycomb, by Buzzard, out of Iris, by Brush, 4 yrs old, 8st 3lb.................................... 1
Duke of Grafton's br c Forester, 3 yrs old, 8st 3lb.............. 2

Six to 5 on Forester.—Won easy.

A Match for 200gs.——Abingdon Mile.

Mr D. Boyce's b c Cardinal Beaufort, by Gohanna, out of Colibri, 4 yrs old, 8st 3lb.................................... 1
Lord Foley's br c Paris, 3 yrs old, 7st 9lb 2

Two to 1 on Cardinal Beaufort.

Match for 500gs.—Abingdon Mile.

Mr Howorth's b c Plantagenet, by John Bull, out of Tulip, by Damper, 4 yrs old, 8st 10lb.................................... 1
Mr Mellish's b f Jerboa, 3 yrs old, 8st......................... 2

Eleven to 5 on Jerboa.—Won easy.

Sweepstakes of 100gs each, h. ft. for three-years old colts 8st 7lb, fillies 8st 3lb.—Across the Flat.—Nine Subscribers.

Mr Mellish's b c Smuggler, by Hambletonian, out of Surprise's dam 1
Lord Foley's br c Paris, brother to Stamford 2
Lord Grosvenor's b c Tudor, by John Bull......................... 3
Duke of Grafton's b c Podargus, by Worthy 4

Seven to 4 against Smuggler.—Won quite easy.

Match for 100gs.—Across the Flat.

Duke of Grafton's br f Vanity, by Buzzard, out of Dabchick, 3 yrs old, 8st 3lb.. 1
Lord Foley's b c Knee-buckle, 3 yrs old, 6st 3lb................. 2

Two to 1 on Vanity.

Match for 100gs.—Abingdon Mile.

Mr Wyndham's b f Glory, by Coriander, out of Fairy, by Highflyer, 4 yrs old, 8st 7lb.. 1
Lord Stawell's b c Deceiver, 3 yrs old, 8st 2

Two to 1 on Deceiver.

Mr Mellish's

Mr Mellish's Czar Peter, by Sir Peter Teazle, 8st 11lb, received forfeit from Mr W. Bayley's Gratitude, 7st 13lb.—Ditch-in, 200gs, h. ft.

Mr F. Neale's ch c Regulator, by a brother to Repeator, 9st, received forfeit from Mr W. Bayley's b f by Moorcock, out of Mulespinner, 8st. —Ab. M. 100gs, h. ft.

Mr Mellish's Staveley, by Shuttle, 8st 2lb, received forfeit from Mr Howorth's Plantagenet, 8st.—Ditch-in, 200gs, h. ft.

Sir J. Shelley's Sir Launcelot, by Delpini, 8st, against General Gower's Swinley, 8st 9lb.—Ditch-in, 100gs:—Sir J. Shelley received 85gs to be off this, and the Match between Sir Launcelot and General Gower's Sprite, on Thursday.

Mr D. Boyce's Brainworm, by Buzzard, received 25gs. compromise from the Duke of Grafton's Pelisse, 8st each.—Across the Flat, 100gs.

Mr Mellish's Sancho, 8st 5lb, against Mr D. Boyce's Sir David, 8st. B. C. 500gs.—Off by consent.

Mr Mellish's Bedale, against Mr Wilson's Little Sally, 8st each.—Two-year Olds' Course, 200gs.—Off by consent.

Lord Foley's Blowing agst Mr D. Boyce's Wretch, 8st each.—Ab. M. 200gs.—Off by consent.

TUESDAY, Sept. 30.—Match for 300gs.—Two-year Olds' Course.

Mr Panton's gr c Tim, by Whiskey, out of Grey Dutchess, by Pot8o's 8st 1
Sir J. Shelley's b h Merryman, 5 yrs old, 8st 2

Six to 5 on Merryman.—A good race.

The second year of one-third of a Subscription of 25gs each, for four-years old colts 8st 7lb, fillies 8st 4lb.—Ditch-in.—Fifteen Subscribers.

Mr D. Radcliffe's b c Barbarossa, by Sir Peter Teazle, out of Mulespinner, by Guildford 1
Duke of Grafton's b f Dodona, by Waxy 2
General Gower's b c Swinley, by Coriander 3
Lord Gower's br c Jasper, by Sir Peter Teazle 4

Thirteen to 8 against Swinley, 7 to 4 agst Barborassa, 4 to 1 agst Jasper, and 6 to 1 agst Dodona.—A good race.

WEDNESDAY, Oct. 1.—Match for 100gs.—Two-year Olds' Course.

Mr Watson's b c Honour, by Coriander, 3 yrs old, 8st 1lb 1
Mr Craven's br c Henry, 4 yrs old, 8st 12lb 2

Six to 4 on Henry.—Won very easy.

Sweepstakes of 100gs each.—Two-year Olds' Course.

Mr Howorth's b f Orangeade, by Whiskey, out of Orange Bud, 3 yrs old, 6st 12lb 1
Mr D. Boyce's ch f Wretch, 3 yrs old, 8st 5lb 2
Major Pigott's b c by Moorcock, out of Matron, 4 yrs old, 8st 5lb .. 3

Five to 4 against Wretch, 6 to 4 agst Orangeade, and 4 to 1 agst the Moorcock colt.—Won quite easy.

Fifty Guineas free for any horse, &c.—B. C.

Mr D. Radcliffe's b h Orville, by Beningbrough, aged, 9st........ 1
Duke of Grafton's b m Parasol, 6 yrs old, 8st 11lb................ 2
Mr Mellish's b c Staveley, 4 yrs old, 7st 4lb..................... 3
Sir J. Shelley's br m Houghton-Lass, 5 yrs old, 8st 5lb.......... 4
Mr Craven's br c Henry, 4 yrs old, 7st 4lb........................ 5

Seven to 4 against Staveley, 5 to 2 against Orville, 3 to 1 against Parasol, and 7 to 2 against Houghton-Lass.—Won easy.

Match for 500gs.—Beacon Course.

Mr Howorth's br c Enterprise, by John Bull, 4 yrs old, 8st 3lb.... 1
Mr Mellish's br h Norval, aged, 8st 3lb........................... 2

Seven to 4 on Enterprise.—A good race.

Sweepstakes of 20gs each, for three-years old colts 8st 4lb, fillies 8st 1lb. Two-year Olds' Course.

Mr Ladbroke's ch c by Waxy.. 1
Sir C. Bunbury's b c Spy.. 2
Mr C. Browne's sister to Orlando.................................. 3

Even betting on Mr Ladbroke's colt.—Won easy.

One-third of a Subscription of 25gs each, for three years old colts 8st 6lb, fillies 8st 3lb.—D. I.

Lord Foley's br c Paris, brother to Stamford, by Sir Peter Teazle, walked over.

Mr Panton's Tamburro, by Whiskey, 8st 7lb, received forfeit from Ld F. G. Osborne's Sourkrout, 7st.—Two-year Olds' Course, 100gs, h. ft.

Mr D. Boyce's Brainworm, by Buzzard, 7st 12lb, received 150gs compromise from Mr Mellish's Sancho, 8st 12lb.—Ab. M. 200gs.

Lord Sackville's Deceiver, by Buzzard, 8st 4lb, received 30gs compromise from Lord Foley's Knee-Buckle, 8st 2lb.—R. M. 100gs, h. ft.

THURSDAY, October 2.—Match for 100gs.—Across the Flat.

Mr Forth's b c Hippomenes, by Pegasus, 8st 9lb................... 1
Sir C. Bunbury's br f Lydia, 9st.................................. 2

Six to 4 on Lydia.—Won very easy.

A Match for a Hundred Guineas.—Abingdon Mile.

Lord Foley's b f Blowing, by Buzzard, 8st 1lb..................... 1
Mr Watson's b c Vagabond, 8st 3lb................................. 2

Seven to 4 on Vagabond.—Won very easy.

Match for 200gs.—Beacon Course.

Mr D. Boyce's b c Cardinal Beaufort, 8st 10lb..................... 0
Lord Foley's br c Little Peter, 8st............................... 0

Ran a dead heat.—Six to 4 on Little Peter.

The King's Plate of 100gs, for four-year olds and upwards.—Round Course.

Mr D. Radcliffe's b c Barbarossa, by Sir Peter Teazle, 4 yrs old, 10st 4lb.. 1
Mr Andrew's b c Fathom, 4 yrs old, 10st 4lb....................... 2
Major Pigott's b c by Moorcock, out of Matron, 4 yrs old, 10st 4lb. 3

Five to 1 on Barbarossa.—Won in a canter.

The

The Town Plate of 50l. with Mr. Perram's 30gs added, for three years old colts 8st 7lb, fillies 8st 3lb.—Ditch-in.

Mr Goulburn's b f Epsom-Lass, by Sir Peter Teazle, out of Alexina. 1
Mr C. Browne's b f sister to Orlando 2
Mr Moorhouse's b c by Grouse 3

Even betting on Epsom-Lass.—Won quite easy.

Mr Blachford's Currycomb, by Buzzard, 8st 3lb, received forfeit from Lord Foley's, Blowing, 8st.—Two-year Olds' Course, 200gs, h. ft.

General Gower's Swinley, by Coriander, 7st 12lb, received forfeit from Mr Mellish's Staveley, 8st 7lb.—Ditch-in, 100gs.

Lord Sackville's b c by Buzzard, out of Ossian's dam, received forfeit from Mr Elwes's ch c by Buzzard, out of Totterella, (dead) 8st 1lb each. Across the Flat, 100gs, h. ft.

Sir J. Shelley's Sir Launcelot, by Delpini, 8st 9lb, received 90gs compromise from Mr Blachford's Currycomb, 7st 8lb.—First three miles of B. C. 100gs.

Duke of Grafton's Parasol, by Pot8o's, 8st 9lb, received 50gs compromise from Mr Mellish's Czar Peter, 8st.—B. C. 200gs, h. ft.

Mr Wilson's Little Sally, by Buzzard, 6st 3lb, received 100gs compromise from Mr Mellish's Jerboa, 8st 7lb.—Two-year Olds' Course, 200gs.

Sir J. Shelley's Sir Launcelot, by Delpini, 8st 8lb, against General Gower's Sprite, 7st 10lb.—Across the Flat, 100gs:—Sir J. Shelley received 85gs to be off this, and the Match between Sir Launcelot and Gen. Gower's Swinley, on Monday.

FRIDAY, October 3.—Match for 100gs.—Two-year Olds' Course.

Mr Howorth's b f Orangeade, by Whiskey, out of Orangebud, 3 yrs old, 8st 1
Mr Mellish's gr c Bedale, 2 yrs old, 6st 5lb 2

Five to 2 on Orangeade.—Won in a canter.

A Match for 100gs.—The two-year Olds' Course.

Mr Panton's gr c Tim, by Whiskey, out of Grey Duchess, by Pot8o's 3 yrs old, 8st 7lb 1
Mr R. Prince's b c Comrade, 2 yrs old, 7st 2

Six to 5 on Tim.—Won easy.

Match.—Two-year Olds' Course.—Mr Howorth staked 150gs to 100.

Mr D. Boyce's ch f Wretch, by Gohanna, 3 yrs old, 8st 2lb 1
Mr Howorth's b c Plantagenet, 4 yrs old, 8st 2

Five to 2 on Plantagenet.—Won easy.

Mr Howorth's b f Orangeade, by Whiskey, 3 yrs old, 8st 7lb, received 150gs compromise from Mr R. Prince's b c Comrade, 2 yrs old, 8st.—Two-year Olds' Course, 200gs.

NEWMARKET

NEWMARKET SECOND OCTOBER MEETING.

MONDAY, October 13.—The second year of one-third of a Subscription of 25gs each, for five-year olds 8st 5lb, six-year olds 8st 11lb, and aged 9st.—B. C.—Fifteen Subscribers.

Lord Sackville's b h Bustard, by Buzzard, 5 yrs old............. 1
Mr D. Radcliffe's b h Orville, aged......................... 2
Thirteen to 8 on Orville.—Won cleverly.

Sweepstakes of 100gs each.—D. I.

Duke of Grafton's b c Podargus, by Worthy, out of Prunella, 8st 5lb 1
Lord Foley's b c Knee-Buckle, 8st........................... 2
Mr D. Boyce's ch c Achilles, 8st 7lb 3
Six to 5 on Achilles, and 2 to 1 against Podargus.—A good race, but won rather easy at the end.

Match for 200gs.—Abingdon Mile.

Mr D. Radcliffe's b h Orville, by Beningbrough, aged, 7st 7lb..... 1
Mr Mellish's b h Sancho, 5 yrs old, 8st 2
Four to 1 on Orville.—Sancho broke down.

Match for 200gs.—Beacon Course.

Mr D. Boyce's br h Sir David, by Trumpator, 5 yrs old, 8st 1
Lord Foley's gr h Sir Harry Dimsdale, 6 yrs old, 8st 2
Five to 2 on Sir David.—Won very easy.

Match for 200gs.—Abingdon Mile.

Duke of Grafton's b f Vanity, by Buzzard, out of Dab-Chick, 3 yrs old, 8st 1
Mr D. Boyce's b c Malvolio, 3 yrs old, 8st................... 2
Five to 4 on Malvolio.—Won very easy.

Match for 300gs.—Abingdon Mile.

Sir C. Bunbury's b f Lydia, by Whiskey, 4 yrs old, 8st 10lb 1
Lord Foley's br c Little Peter, 4 yrs old, 8st 3lb............... 2
Eleven to 8 on Lydia.—Won very easy.

Match for 100gs.—Two-year Olds' Course.

Mr Blachford's b c Currycomb, by Buzzard, 4 yrs old, 8st......... 1
General Gower's b c Swinley, 4 yrs old, 8st 5lb.................. 2
Five to 2 on Currycomb.—Won very easy.

Match for 100gs.—Abingdon Mile.

Mr Watson's b h Dreadnought, by Buzzard, 6 yrs old, 8st 7lb...... 1
Mr Payne's b c Tudor, 3 yrs old, 7st 9lb......................... 2
Six to 5 on Dreadnought.—A good race.

Match for 50gs.—Abingdon Mile.

Mr Payne's b c Tudor, by John Bull, 3 yrs old, 7st 10lb.......... 1
Mr Mellish's b f Jerboa, 3 yrs old, 7st 8lb...................... 2
Thirteen to 8 on Tudor.—Won very easy.

Mr Howorth's Plantagenet, by John Bull, 7st 13lb, received forfeit from Mr Mellish's Sancho, 8st 13lb.—Ab. M. 200gs, h. ft.

Lord Sackville's b h Bustard, by Buzzard, received 300gs compromise from Mr Mellish's Czar Peter, 8st 3lb each.—B. C. 500gs.

Mr Wilson's

Mr Wilson's Little Sally, by Buzzard, 7st 10lb, received 25gs compromise from Mr Mellish's Comrade, 7st 4lb.—Two-year Olds' Course, 200gs, h. ft.

Mr Mellish's Bedale, by Star, 8st 3lb, received 70gs compromise from Lord F. G. Osborne's Sourkrout, 8st.—Two-year Olds' Course, 200gs. h. ft.

Mr D. Boyce's Malvolio, against Lord Stawell's Deceiver, 8st 3lb each.—Ab. M. 100gs.—Off by consent.

Mr D. Boyce's Cardinal-Beaufort, 8st 7lb, against Sir J. Shelley's Sir Launcelot, 7st 10lb.—R. M. 200gs, h. ft.—Off by consent.

Mr D. Boyce's Achilles, 7st 11lb, against Mr Watson's Vagabond, 7st 6lb.—R. M. 200gs, h. ft.—Off by consent.

TUESDAY, October 14.——A Match for 25gs.——Two-year Olds' Course.

Sir C. Bunbury's ch c Snug by Whiskey, dam by Diomed, 3 yrs old, 9st 5lb 1
Mr Mellish's Yorkshireman, 3 yrs old, 8st 12lb 2

Three to one on Snug.—Won in a canter.

A Match for 100gs.—Two-year Olds' Course.

Mr Panton's b f Ralphina, sister to Dilettanti, by Buzzard, 2 yrs old, 6st 3lb 1
Mr Watson's b f Honour, 3 yrs old, 8st 7lb 2

Five to two on Ralphina.—Won very easy.

A Match for 50gs.——Two-year Olds' Course.

Mr Ladbroke's b m Slipper, by Precipitate, out of Catherine, 5 yrs old, 9st 1
Mr Mellish's Yorkshireman, 3 yrs old, 7st 2

Ten to one on Slipper.—Won quite easy.

Fifty Pounds for two years old colts 8st 4lb, fillies 8st 2lb.—Two-year Olds' Course.

Mr R. Prince's b c Comrade, by Stamford, out of Companion's dam, by Lurcher 1
Mr Wilson's ch f Little Sally, by Buzzard 2
D. of Grafton's b c by Worthy, out of Hornby-Lass 3
Mr Howorth's b c Dwarf, by Beningbrough, (bolted) 0
Mr D. Radcliffe's b c Mandarine, by Patriot 0
Mr Goulburn's b c by Oberon 0

Even betting on Little Sally, 3 to 1 agst Comrade, and 3 to 1 agst Mandarine.

Match for 100gs.—Two-year Olds' Course.

Mr Watson's Pagoda, 8st 4lb 1
Mr R. Prince's b c Comrade, 7st 2

Seven to four on Pagoda.—A good race.

Mr Howorth's Orangeade, by Whiskey, 7st 7lb, recd ft. from Mr F. Neale's Regulator, 8st 7lb.—Two-year Olds' Course, 100gs, h. ft.

Mr Panton's Tim, by Whiskey, 6st 4lb, recd ft. from Mr Mellish's Jerboa, 7st.—Two-year Olds' Course, 100gs.

WEDNESDAY,

WEDNESDAY, October 15.—The Town Plate of 50l. for three-yr olds and upwards, two middle miles of B. C.—The winner was to be sold for 125gs, if demanded, &c.

Lord Stawell's br c Jumper, by Worthy, 3 yrs old, 7st 4lb........ 1
Sir C. Bunbury's b c Spy, 3 yrs old, 7st 4lb.................... 2
Lord Foley's ch h Stretch, 6 yrs old, 9st 1lb.................... 3

The following horses also started, but were not placed:

Mr Goodisson's br f Flighty, 3 yrs old, 7st 4lb.................. 0
Mr Page's b c Rainbow, 4 yrs old, 8st 4lb........................ 0
Mr Andrew's b c Zofloya, 4 yrs old, 8st 4lb...................... 0
Mr Craven's br c Henry, 4 yrs old, 8st 4lb....................... 0

Five to four agst Stretch, and 5 to 1 agst Jumper.

The first class of the October Oatlands' Stakes of 30gs each.—R. M.—Five Subscribers

Mr D. Radcliffe's ch c Selim, by Buzzard, 4 yrs old, 9st 2lb...... 1
Lord Foley's ch h Captain Absolute, aged, 8st 8lb................ 2
Sir C. Bunbury's br f Lydia, 4 yrs old, 7st...................... 3
Lord Stawell's b c Deceiver, 3 yrs old, 7st 2lb.................. 4

Seven to four against Selim, 2 to 1 agst Lydia, and 4 to 1 against Captain Absolute.—Nine paid 10gs forfeit each, which was divided between the two classes.

Sweepstakes of 25gs each.—Two-year Olds' Course.

Mr Wyndham's b f Glory, by Coriander, 8st....................... 1
Mr Ladbroke's ch c by Waxy, 8st 6lb.............................. 2
Sir C. Bunbury's b g Snug, 9st................................... 3
Mr Mellish's b f Off-she-goes, 7st 11lb.......................... 4

Five to two agst Glory, 5 to 2 agst the Waxy Colt, and 5 to 1 against Snug.

Match for 200gs.—Abingdon Mile.

Mr Arthur's ch h Brainworm, by Buzzard, 8st...................... 1
Mr Mellish's b c Staveley, 8st................................... 2

Thirteen to eight on Brainworm.

Match for 200gs.——Beacon Course.

D. of Grafton's Parasol, by PotSo's, 8st 11lb.................... 1
Mr Arthur's b c Cardinal Beaufort, 7st 8lb....................... 2

Six to five on Cardinal Beaufort.

Mr Watson's Dreadnought, by Buzzard, 8st 4lb, recd ft. from Ld Foley's Little Peter, 8st 1lb.—Ab. M. 200gs, h. ft.

THURSDAY, October 16.—The second class of the October Oatlands' Stakes, all ages.—Rowley's Mile.

Gen. Gower's br m Pelisse, by Whiskey, 5 yrs old, 8st 1lb......... 1
Lord Grosvenor's b f Violante, 4 yrs old, 9st.................... 2
Mr Ladbroke's b m Slipper, 5 yrs old, 9st 1lb.................... 3
Mr Watson's ch c Charmer, 3 yrs old, 7st 4lb..................... 4
Mr Wilson's gr c Confederate, 4 yrs old, 8st 2lb................. 5

Two to 1 against Pelisse, and 2 to 1 against Violante.—A good race.

Match

Match for 100gs.—Ditch-in.

Mr F. Neale's ch c Regulator, by a brother to Repeator, dam by Diomed, 8st.. 1
Mr Andrew's b c Zofloya, by Moorcock, 8st.................... 2
Seven to 2 on Regulator.

Match for 50gs.—Two-year Olds' Course.

Mr Blachford's b c Currycomb, by Buzzard, 4 yrs old, 9st 6lb...... 1
Mr Mellish's gr c Bedale, 2 yrs old, 6st 3lb 2
Four to 1 on Currycomb.—A good race.

Match for 200gs.—Two-year Olds' Course.

Mr F. Neal's b c Malvolio, by Precipitate, 8st 3lb 1
Duke of Grafton's br c Forester, 8st 3lb......................... 2
Four to 1 on Forester.—Won easy.

Match for 100gs.—Across the Flat.

Mr Arthur's br c Wormwood, by Young Woodpecker, 8st 9lb...... 1
General Gower's b c Swinley, 8st 1lb 2
Thirteen to 8 on Wormwood.

Match for 100gs.—The last three miles of B. C.

Mr Forth's b c Hippomenes, by Pegasus, 8st..................... 1
Mr Prime's bl c Barouche, 8st................................. 2
Four to 1 on Hippomenes.

Match for 200gs.—Two-year Olds' Course.

Lord F. G. Osborne's ch f Norah, by John Bull, 3 yrs, 8st 7lb 1
Mr R. Prince's b c Comrade, 2 yrs old, 7st 7lb 2
Six to 5 on Norah.

Match for 100gs.—Across the Flat.

Lord Grosvenor's br c Jasper, by Sir Peter Teazle, 4 yrs, 8st 1
Mr Mellish's b c Smuggler, 3 yrs old, 8st 5lb..................... 2
Five to 4 on Smuggler.

Mr Arthur's Wretch, by Gohannah, 8st 3lb, received 40gs compromise from General Gower's Sprite, 8st.—Ab. M. 100gs.

FRIDAY, October 17.—Match for 100gs. Ab. M.

Lord Grosvenor's b c Tudor, by John Bull, 3 yrs old, 8st 1
Sir J. Shelley's br m Houghton-Lass, 5 yrs old, 9st............... 2
Eleven to 8 on Houghton-Lass.

Match for 50gs.—Yearling Course.

Mr Watson's b c Honour, by Coriander, 8st...................... 1
Mr Howorth's b f Orangeade, 8st 2
Three to 1 on Orangeade.—Won easy.

Match for 25gs.—Across the Flat.

Mr Payne's bl c Barouche, by Overton, 4 yrs old, 8st 1
Mr Andrew's b h Garland, 6 years old, 8st 10lb................. 2
Five to 4 on Garland.—A good race.

STIRLING MEETING—SCOTLAND.

TUESDAY, October 7.—Fifty Pounds for all ages.——Four-mile heats.

Mr Baird's b m Bessey 2 1 1
Mr Miller's br m Aurora 1 2 2

An excellent race, especially for the first heat, which was won by half a neck.

WEDNESDAY, October 8.—Fifty Pounds for all ages.—Two-mile heats.

Mr Baird's br m Juno 1 1
Mr Best's b m Fairy 2 2

An excellent race.

The Linlithgow and Stirlingshire Hunt Stakes of 5gs each.—Two-mile heats.—Thirteen Subscribers.

Capt. Fleming's ch h Tom Pipes, by Volunteer, 5 yrs old........ 1 1
Mr Graham's br m Fidget.. 3 2
Capt. Hamilton's br h Scogie 2 3

Tom Pipes the favourite.—A good race.

THURSDAY, October 9.—Fifty Pounds for all ages.—Four-mile heats.

Mr Baird's b g Young Newbyth, by Trimmer, aged, 9st 2lb 1 1
Mr Best's b m Fairy .... 2 dr
Mr Miller's br m Aurora... dis

CARLISLE MEETING.

WEDNESDAY, October 15.—The King's Plate of 100gs for three-year olds and upwards.—Four-mile heats,

Mr Garforth's gr m Marcia, by Coriander, aged, 8st 9lb, (rode by F. Collinson) 1 1
Mr Storey's b c Cramlington, 3 yrs old, 6st 7lb 3 2
Duke of Hamilton's b f Crazy, 4 years old, 7st 7lb .... 2 dr

Two and three to 1 on Marcia.—Won in a canter.

THURSDAY, October 16.—Fifty Pounds for three and four-year olds. Two-mile heats.

Mr Ilderton's b c Roseden, by Archduke, 3 yrs old, 7st 13lb, (R. Johnson) 2 1 1
Mr Mason's gr c Trafalgar, 4 yrs old, 9st 1lb. 1 2 2

Five to 1 on Trafalgar; after the first heat, 3 to 1 he won; after the second heat, even betting.—Three fine heats, and won with difficulty.

FRIDAY, October 17.—The Maiden Plate of Fifty Pounds for all ages. Three-mile heats.

Duke of Hamilton's b c banker, by Beningbrough, out of Young Rosaletta, 3 yrs old, 6st 7lb...................... 4 2 1 0 1
Mr Lonsdales b c by Star, 3 yrs old, 6st 7lb.................. 2 1 2 0 2

Major

Major M'Murdoch's b h by Competitor, 5 yrs old, 8st 6lb . 1 4 4 dr
Mr Lowther's b f 3 yrs old, 6st 4lb 3 3 3

Five and 6 to 4 on Banker; after the first heat, 6 to four on the field; after the second heat, 7 to 4 on the Star colt; after the third heat 2 to 1 on Banker; after the dead heat, even betting.—Very capital running.

SATURDAY, October 18.—Fifty Pounds for all ages.—Four-mile heats.

Lord Darlington's br h Fergusson, by King Fergus, 6 yrs, 8st 12lb. 1 1
Mr Ilderton's b c Roseden, 3 yrs old, 6st 12lb . . . . 2 dr

Five to 1 on Fergusson.

WREXHAM MEETING.

MONDAY, October 6.—Fifty Pounds for three-year olds 6st 12lb, four-year olds 8st 5lb.—Two-mile heats.

Lord Wilton's b c Bucephalus, by Alexander, 4 yrs old 1 3 1
Mr Harris's ch f Wrexham-Lass, 3 yrs old 2 1 2
Mr Lascelles's br c Talisman, 3 yrs old 3 2 3
Mr Storey's ch f Lady Fair, 3 yrs old . . . . 4 dis
Sir T. Mostyn's ch f Ambrosia. 3 yrs old . . . . 5 dr

Bucephalus the favourite; after the first heat, 2 to 1 he won; after the second heat, 3 and 4 to 1 he won.

TUESDAY, October 7.—Fifty Pounds for all ages.—Four-mile heats.

Mr Hare's b g Cockspinner, by Moorcock, 6 yrs old, 8st 12lb 3 2 1 1
Sir W. W. Wynne's b c by Meteor, 3 yrs old, 6st 4 1 2 2
Mr Harris's ch f Wrexham-Lass, 3 yrs old, 6st 1 4 4 3
Mr Goodall's gr f Joan of Arc, 3 yrs old, 6st 2 3 3

Cockspinner the favourite for every heat.

NORTHALLERTON MEETING.

THURSDAY, October 16.—Sweepstakes of 10gs each, with 20gs added, for all ages.—Two-mile heats.—Three Subscribers.

Sir H. T. Vane's b f by Sir Peter Teazle, out of Katherine, 3 yrs old, 6st 5lb, (G. Franks) 2 0 1 1
Mr Brandling's br c Smasher, 3 yrs old, 6st 7lb, (Alderson). 1 0 2 2
Mr G. Linton's b c by Star, 3 years old, 6st 7lb, (bolted). . . . 3 3 dis

Five to 4 on Sir H. T. Vane's filly; after the first heat, two to one on Smasher; after the dead heat, even betting; after the third heat, 3 and 4 to 1 on Sir H. T. Vane's filly.—The first, second, and third heats were each won by half a neck.

FRIDAY, October 17.—Fifty Pounds for three and four-year olds. Three-mile heats.

Mr Lonsdale's ch c The Dean, by Pipator, 4 yrs old, 8st 5lb, (B. Smith) 4 1 1

Mr F. L. Hodgson's b f by Moorcock, 3 yrs old, 7st 3lb 1 2 3
Sir H. T. Vane's br c by Hambletonian, 3 yrs, 7st 5lb 3 3 2
Mr Wetherell's bl f by Sir Peter Teazle, 3 yrs old, 7st 3lb ..... 2 5 dr
Mr Brandling's br c Smasher, 3 yrs old, 7st 10lb............. 5 4 dr
Mr G. Linton's b c by Star, 3 yrs old, 7st 5lb, (bolted)........ dis

Six to 4 agst The Dean; after the first heat, The Dean the favourite; after the second heat, 5 and 6 to 1 on The Dean.—Won very easy.

SATURDAY, October 18.—Fifty Pounds for all ages.——Three-mile heats.

Sir H. T. Vane's b f by Sir Peter Teazle, out of Katherine, 3 yrs old, 6st 10lb, (Franks) 1 1
Mr Brandling's b c by Shuttle, dam by Walnut, 3 yrs old, 6st 10lb, (Alderson) 3 2
Mr Lonsdale's ch c The Dean, 4 yrs old, 8st 2 3

Five to 4 on The Dean; after the heat, even betting.—Won easy.

DUMFRIES AND CALEDONIAN HUNT MEETING.

OVER TINWALD DOWNS.

MONDAY, October 20.—The King's Plate of 100gs, given to the Caledonian Hunt, for horses, &c.—Four-mile heats.

Mr Garforth's gr m Marcia, by Coriander aged, (F. Collinson).... 1 1
Mr N. B. Hodgson's b m Lady Mary, 6 yrs old .... 2 dr

Three to 1 on Marcia.—Won very easy.

TUESDAY, October 21.—Fifty Guineas for all ages.—Four-mile heats.

Mr N. B. Hodgson's gr m Priscilla, by Delpini, 5 yrs old—walked over.

WEDNESDAY, October 22.—Fifty Guineas for all ages.—Four-mile heats.

Mr N. B. Hodgson's b m Lady Mary, by Beningbrough, 6 yrs old—walked over.

Major Douglas's ch g beat Captain Maitland's b g, a match for 100gs.

THURSDAY, October 23.—Fifty Guineas for hunters, 12st.—Four mile heats.

Marquis of Huntley's b h Tally-ho! 2 1 1
Lord Elphinston's ch g by Cavendish, (broke down) .... 1 2 dr

The gelding the favourite; after the first heat, 7 to 4 he won.

FRIDAY, October 24.—One Hundred Guineas free for any horse, &c. Four-mile heats.

Mr Garforth's gr c by Hambletonian, out of Faith by Pacolet, 3 yrs old, 5st 7lb, (a Boy) 1 1
Mr N. B. Hodgson's gr m Priscilla, 5 yrs, 8st 2lb, (F. Collinson).. 2 2

The winner the favourite.—A good race, but won rather easy.

SATURDAY, October 25.—Fifty Guineas for all ages.—Four-mile heats.—No race.

HOLYWELL

HOLYWELL HUNT MEETING.

TUESDAY, October 14.—Fifty Guineas for horses, &c. 13st.—Two-mile heats.

Sir W. W. Wynne's ch h by Glaucus, 6 yrs old.................. 1 1
Mr F. R. Price's b h Magog, by Screveton........................ 2 2
Mr Fitzhugh's ch h by Glaucus, 6 yrs old........................ 3 dr
The winner the favourite.—Won easy.

Sweepstakes of 15gs each, for horses, &c.—Two miles.—Five Subscribers.

Sir W. W. Wynne's b c by Meteor, dam by Highflyer, 3 yrs old.... 1
Sir T. Mostyn's ch f Ambrosia, by Telescope, 3 yrs old........... 2
Six to 4 on the winner.—Won easy.

THURSDAY, October 16.—Sweepstakes of 5gs each, with 20gs added, for horses, &c. not thorough-bred, 12st each.—Two miles.—Eleven Subscribers.

Sir H. M. Mainwaring's br h Varmint, by Hollyhock, 6 yrs old..... 1
Mr Lloyd's ch m by Fergus, 5 yrs old............................ 2
Five to 4 on the mare.—A good race.

A Sweepstakes of 15gs each, for horses, &c.—Two miles.—Seven Subscribers.

Sir E. P. Lloyd's ch h Glaucides, by Glaucus, 6 yrs old, 12st 4lb 1
Sir T. Mostyn's ch h by Glaucus, 6 yrs old, 12st 4lb 2
Sir H. M. Mainwaring's br h Varmint, 6 yrs old, 12st 4lb......... 3
Six and 7 to 4 on the field.

Sir T. Mostyn's ch f Ambrosia, by Telescope, 7st 6lb, beat Mr. Storey's ch f by Volunteer, 7st 3lb.—Two miles, 50gs.—Five and 6 to 4 on Ambrosia.

PENRITH MEETING.

THURSDAY, October 21.—Fifty Pounds for three and four-year olds. Two-mile heats.

Duke of Hamilton's b c Sunderland, by Star, 4 yrs old, 8st 5lb, (F. Collinson).. 1 1
Mr Seymour's b c Sweetwilliam, 3 yrs old, 7st 10lb, (F. Jordon).. 3 2
Mr Mason's gr c Trafalgar, 4 yrs old, 8st 10lb, (W. Peirse)...... 2 dr
Even betting on Sunderland; after the heat, 5 to 1 he won.—A good race.

Match for 200gs, 12st each.—Four-mile heats.

Mr Hutchinson's gr g Grey Douglas, by Douglas, (F. Jordon)... 2 1 1
Mr Booth's Black Prince, (F. Collinson)........................ 1 2 2
Five to 4 on Douglas; after the first heat, 7 to 4 and 2 to 1 on Black Prince; after the second heat, 2 to 1 on Douglas.—The first and second heats were well contested, but the third was won easy.

SATURDAY,

SATURDAY, October 23.—Sweepstakes of 5gs each, for horses not thorough-bred, 10st.—Rode by Gentlemen.—Two-mile heats.—Eleven Subscribers.

Mr Monkhouse's b g Eden, by Windlestone, 4 yrs old, 7lb above weight, (Mr G. Hutchinson) 5 1 1
Mr Grieve's b g Rive-Rags, by Ascham, 5 yrs, (Mr. J. Gibbons). 1 2 3
Mr Hutchinson's gr g Grey Douglas, aged, (Mr Nicholson) 4 3 2
Gen. Orde's bl g Black Prince, aged, (Mr. James)............ 2 dis
Mr Hassel's b g Young Clydesdale, aged.................... 3 dis

Even betting on Douglas, and 3 to 1 against Eden; after the first heat, 5 to 4 on Rive-Rags; after the second heat, 10 to 1 on Eden.

Fifty Pounds for all ages.—Three-mile heats.—No race.

STAFFORD MEETING.

TUESDAY, October 21.——Fifty Pounds for all ages.——Four-mile heats.

Mr Harris's ch f Wrexham-Lass, by Walnut, 3 yrs old, 5st 11lb.. 1 1
Mr Lascelles's b c Talisman, 3 yrs old, 6st.................... 2 2
Mr Bowker's b c Plunder, (late Ptarmagan) 3 yrs old, 6st 3lb, (ran out of the Course) .... dis

Plunder the favourite; after the heat, 2 and 3 to 1 on Wrexham lass.—Won easy.

WEDNESDAY, October 22.—A Handicap Plate of 50l.—Four-mile heats.

Mr Smith's br m Hebe, by Overton, 5 yrs old, 10st............. 1 1
Lord Stamford's ch c St. Domingo, 3 yrs old, 6st 12lb.......... 3 2
Mr Bower's b c Plunder, 3 yrs old, 6st 2 3
Mr Lascelles's b c Talisman, 5st 7lb, (bolted)................. dis

Even betting on Hebe.—Owing to the very reprehensible conduct of a man on horseback, the rider of Plunder was severely hurt, and was near falling, at a time when there was a probability of his winning the heat.

NEWMARKET HOUGHTON MEETING.

MONDAY, October 27.—Match for a hundred guineas.—Beacon Course.

Mr Browne's b c Mountaineer, by Magic, 8st, (S. Chifney)......... 1
Major Wilson's b h brother to Vivaldi, 9st 1lb.................... 2

Two to 1 and 5 to 2 on Mountaineer.

Match for 50gs.—Two-year Olds' Course.

Mr Wyndham's b f Glory, by Coriander, 8st 4lb, (S. Chifney) 1
Mr Andrew's b g Garland, 8st 4lb.................................. 2

Five and 6 to 4 on Glory.

Match

Match for 100gs.—Two-year Olds' Course.

Lord Grosvenor's b c Jasper, by Sir Peter Teazle, 8st 7lb, (F. Buckle) 1
Mr F. Neale's b c Malvolio, 8st.......................... 2

Seven to 4 and 2 to 1 on Malvolio.

Match for 50gs.—Two-year Olds' Course.

Sir C. Bunbury's ch c Snug, by Whiskey, 9st 5lb, (W. Wheatley).... 1
Mr Wilson's ch f Little Sally, 8st 1lb.......................... 2

Seven to 4 and 2 to 1 on Snug.

Match for 200gs.—Abingdon Mile.

Mr Ladbroke's ch c Achilles, by Young Woodpecker, 8st, (W. Arnold) 1
Lord Darlington's gr c Hector, 8st 3lb.......................... 2

Five and 6 to 4 on Achilles.—Won very easy.

Match for 200gs.—Abingdon Mile.

Mr Arthur's ch h Brainworm, by Buzzard, 8st 1lb, (W. Arnold).... 1
Lord Darlington's ch h Zodiac, 8st.......................... 2

Seven to 4 and 2 to 1 on Brainworm.—Won very easy.

Match for 200gs.—Abingdon Mile.

Mr Arthur's b c Cardinal Beaufort, by Gohanna, 8st 2lb, (W. Arnold) 1
Mr Watson's b h Dreadnought, 8st 2lb.......................... 2

Seven to 4 and 2 to 1 on Cardinal Beaufort.—A good race.

Match for 200gs.—The two middle miles of B. C.

Mr Mellish's br c Luck's-All, by Stamford, 8st, (J. Shepherd)...... 1
Mr. F Neale's ch c Regulator, 8st 8lb.......................... 2

Even betting and 5 to 4 on Luck's-All.

Match for 500gs.—Abingdon Mile.

Lord Darlington's b h Pavilion, by Waxy, 8st, (S. Chifney)........ 1
Mr Mellish's b c Sancho, 8st, (J. Shepherd).......................... 2

Three to 1 and 7 to 2 on Pavilion.—Won quite easy.

Match for 100gs.—Rowley's Mile.

Ld F. Bentinck's b h Optician, by Telescope, 8st, (T. Goodisson).... 1
Mr Howorth's br h Enterprise, 8st.......................... 2

Six and 7 to 4 on Optician.

Match for 200gs.—Abingdon Mile.

Mr Arthur's ch f Wretch, by Gohanna, 8st 3lb, (W. Arnold)....... 1
Mr Mellish's b f Off-she-goes, 8st.......................... 2

Five to 1 on Wretch.

For the Sweepstakes of 100gs each, h. ft. Ditch-in, between Strap, Gratitude, and Mountaineer, none of the three walked over.

Duke of St. Albans's Merrythought, by Totteridge, 8st 7lb, received forfeit from Mr Mellish's Miss Buckle, 7st 6lb.—Two-year Olds' Course, 200gs, h. ft.

Mr Blachford's Currycomb, by Buzzard, 8st, recd ft. from Mr Howorth's Langton, 8st 3lb.—Two-year Olds' Course, 100gs, h. ft.

Lord F. Bentinck's Bagatelle, by Sir Peter Teazle, 8st 1lb, recd ft. from Gen. Gower's Swinley, 8st 10lb.—Ditch-in, 100gs, h. ft.

Sir J. Shelley's Sir Launcelot, by Delpini, recd 50gs compromise from Mr Arthur's Wretch, 8st each.—Ab. M. 200gs.

Mr R. Prince's

Mr R. Prince's Comrade, by Stamford, 6st 10lb, received 75gs compromise from Mr Watson's Vagabond, 8st 4lb.—Two-year Olds' Course, 200gs, h. ft.

Mr Payne's Tudor, by John Bull, 8st 1lb, recd 100gs from Lord Foley's Paris 8st 7lb.—Ab. M. 200gs.

TUESDAY, October 28.—Match for 100gs.—Beacon Course.
Mr. Cave Browne's b c Mountaineer, by Magic, 8st 5lb, (S. Chifney) 1
Major Wilson's b h brother to Vivaldi, 9st 1lb 2
Two to 1 on Mountaineer.—A good race.

Match for 100gs.—Ditch Mile.
Lord F. G. Osborne's ch f Norah, by John Bull, 8st 9lb, (W. Edwards) 1
Gen. Grosvenor's b f Frecasée, (late Chicken Butcheress) 7st 1lb 2
Six and 7 to 4 on Norah.—Won easy.

Match for 200gs.—Two-year Olds' Course.
Mr Blachford's b c Currycomb, by Buzzard, 8st 4lb, (W. Arnold) ... 1
Sir C. Bunbury's b c Lydia, 8st 7lb 2
Seven to 4 on Lydia.—Won easy.

Match for 100gs.—Two-year Olds' Course.
Duke of Grafton's br c Forester, by Grouse, 8st 2lb, (W. Clift) ..... 1.
Lord Stawell's b c Deceiver, 8st 2
Six to four on Forester.—A good race.

Match for 100gs.—Across the Flat.
Mr Blachford's b c Currycomb, by Buzzard, 8st 3lb, (W. Arnold).... 1
Mr Mellish's br c Luck's-All, 8st 3lb, (J. Shepherd) 2
Five to 1 on Currycomb.—Won quite easy.

Match for 100gs.—Rowley's Mile.
Mr Ladbroke's b m Slipper, by Gohannah, 8st, (W. Arnold)........ 1
Duke of Grafton's b m Parasol 8st 8lb 2
Eleven to 8 on Parasol.—Won easy.

Sweepstakes of 25gs each.—Ancaster Mile.
Sir F. Standish's b f sister to Duxbury, by Sir Peter Teazle, 8st 3lb.. 1
Mr Wyndham's b f Glory, 7st 8lb 2
Mr Andrew's b g Garland, 7st 11lb 3
Even betting on Glory, and 5 to 4 agst Sir F. Standish's filly.

Fifty Pounds for all ages.—The last three miles of B. C.—The winner was to be sold, with engagements, for 300gs, if demanded, &c.
Mr Goodisson's br f Flighty, by Traveller, 3 yrs old, 7st 5lb, (rode by C. Goodisson) 1
Duke of Grafton's b c by Worthy, out of Hornby-Lass, 2 years old, a feather 2
Sir C. Bunbury's b c Spy, 3 years old, 7st 5lb 3
Lord Foley's b c Knee-Buckle, 3 years old, 7st 5lb 4
Mr Mellish's gr c Bedale, 2 years old, a feather 5

The following also started, but were not placed:
Mr F. Neale's ch c Regulator, 4 years old, 8st 9lb 0
Lord F. Bentinck's br h Optician, 5 years old, 9st 3lb.............. 0

M. Golding's

Mr Golding's b f Merrymaid, 3 yrs old, 7st 5lb 0
Mr Panton's ch c Amateur, 3 yrs old, 7st 5lb 0
Mr Pigott's br c by Moorcock, 4 yrs old, 8st 9lb 0
Five to 2 agst Knee-Buckle, 7 to 2 agst Optician, 4 to 1 agst the Duke of Grafton's colt, and 10 to 1 agst Flighty.

Mr Panton's Tim, by Whiskey, 8st 9lb, recd ft. from Lord F. G. Osborne's Sourcrout, 6st 3lb.—Two middle miles of B. C. 100gs, h. ft.

WEDNESDAY, October 29.—Match for 50gs.—Two-year Olds' Course.

Sir F. Standish's ch f by Sir Peter Teazle, out of the Yellow Mare, 8st 7lb, (J. Shepherd) 1
Mr Ladbroke's ch c by Waxy, 9st 2
Six and 7 to 4 on Sir F. Standish's filly.—Won very easy.

Match for 50gs.—Two-year Olds' Course.

Lord Foley's b f Blowing, by Buzzard, 8st, (J. Shepherd) 1
Duke of St. Albans's b f Merrythought, 8st 4lb 2
Seven to 4, and 2 to 1 on Merrythought.—Won very easy.

Match for 50gs.—Two-year Olds' Course.

Lord Foley's b c Knee-Buckle, by Zachariah, 7st 7lb, (W. Edwards). 1
Lord Stawell's b c Deceiver, 8st 2
Six to 4 on Deceiver.

Fifty Pounds for two and three-year olds.—Two-year Olds' Course. The winner to be sold for 250gs if demanded, &c.

Sir C. Bunbury's ch c Snug, by Whiskey, 3 yrs, 9st 4lb, (W. Wheatley) 1
Mr Howorth's b f Orangeade, 3 yrs old, 9st 2lb 2
Lord Foley's b f Blowing, 3 yrs old, 9st 2lb 3
The following also started, but were not placed:
Mr D. Radcliffe's b c Mandarine, 2 yrs old, 7st 4lb 0
Mr Mellish's b f Off-she-goes, 3 yrs old, 9st 2lb 0
Mr Goulburn's b c Newcastle, 2 yrs old, 7st 4lb 0
Mr Calwey's br c by Worthy out of December, 2 yrs, 7st 4lb 0
Gen. Gower's br f Sprite, 3 yrs old, 9st 2lb 0
D. of Grafton's b c by Worthy, out of Hornby-Lass, 2 yrs, 7st 4lb .. 0
Even betting either Snug or Orangeade won, 12 to 5 agst Snug, 7 to 2 agst Orangeade, and 5 to 1 agst Blowing.

Match for 50gs.—Two-year Olds' Course.

Ld F. Bentinck's br h Bagatelle, by Sir Peter, 8st 7lb, (T. Goodisson) 1
Mr S. S Prime's bl c Barouche, 6st 12lb 2
Six to 4 on Bagatelle.—Won easy.

Match for 50gs.—Ab. M.

Lord Grosvenor's br c Jasper, by Sir Peter Teazle, 8st 1lb, (F. Buckle) 1
Mr Howorth's b c Plantagenet, 8st 4lb 2
Eleven to 8 on Jasper.—Won quite easy.

Match for 25gs.—Ab. M.

Mr Mellish's br h Norval, by Jupiter, 12st 4lb, (rode by Mr Mellish). 1
Mr D. Radcliffe's br m by Young Eclipse, 12st 4lb, (Mr D. Radcliffe). 2
Three and 4 to 1 on Norval.—Won in a canter

Mr Mellish's Norval, by Jupiter, recd ft. from Mr Craven's Henry, 12st 4lb each.—Ab. M. 25gs.—The Owners were to have rode.

Gen. Grosvenor's Fricasée, by Moorcock, 8st, recd ft. from Col. Harbord's Viscount, 8st 3½lb.—Across the Flat, 50gs.

Mr Wyndham's b c by Sciedoni, 8st 3lb, recd 50gs from Sir J. Shelley's Clasher, 8st 7lb.—Ab. M. 100gs.

THURSDAY, October 30.—Match for 200gs.—Ditch-in.

Mr Arthur's br h Sir David, by Trumpator, 8st 7lb, (W. Arnold).... 1
Lord Darlington's b h Pavillion, 8st 2lb, (S. Chifney)............ 2

Six to 5 on Sir David.—Won quite easy.

Match for 200gs.—Ab. M.

Mr Arthur's ch h Brainworm, by Buzzard, 8st 10lb, (W. Arnold).... 1
Lord Grosvenor's b f Violanté, 8st 1lb........................ 2

Seven to 4 on Brainworm.—Won very easy.

Match for 200gs.—Across the Flat.

Duke of Grafton's b f Vanity, by Buzzard, 8st 2lb, (W. Clift)....... 1
Mr Ladbroke's ch c Achilles, 8st 7lb 2

Five to 4 on Vanity.—Won quite easy.

Gen. Gower's Swinley, by Coriander, 8st, recd ft. from Lord Foley's Little Peter, 8st 5lb.—Two middle miles of B. C. 100gs.

Lord F. Bentinck's Bagatelle, by Sir Peter Teazle, 8st 8lb, recd ft. from Gen. Gower's Spright, 7st 8lb.—Clermont Course, 100gs, h. ft.

Lord F. G. Osborne's Norah, by John Bull, 8st 3lb, recd ft. from Mr. Mellish's Off-she-goes, 7st 13lb.—R. M. 200gs, h. ft.

Lord Darlington's Zodiac, by St. George, recd ft. from Mr Mellish's Sancho, 8st 10lb.—Ab. M. 500gs, h. ft.

Mr F. Neale's Regulator, by a brother to Repeator, 7st 7lb recd 10gs from Lord F. Bentinck's Optician, 8st 7lb.—Across the Flat, 100gs, h. ft.

Mr Fermor's Hippomenes, by Pegasus 8st 13lb, recd ft. from Mr C. Browne's Mountaineer, 8st 8lb.—Across the Flat, 300gs, 200gs ft.

Duke of St. Albans's Merrythought, by Totteridge, 7st 12lb, recd 61gs compromise from Mr Watson's Vagabond, 8st.—Two-year Olds' Course, 150gs, 100gs ft.

FRIDAY, October 31.—Match for 50gs.—Ab. M.

Mr Andrew's b g Garland, by Volunteer, 8st 2lb 0
Lord F. Bentinck's b h Optician, 8st 0

Ran a dead heat.—Four to 1 on Optician.

Match for 100gs.—Two-year Olds' Course.

Mr Paine's b c Tudor, by John Bull, 8st 5lb, (F. Buckle) 1
Mr F. Neale's b c Malvolio, 8st 3lb 2

Six to 4 on Tudor.

Match for 100gs.—Two-year Olds' Course.

Mr Blachford's b c Currycomb, by Buzzard, 8st 1lb 1
Mr Howorth's b c Plantagenet, 8st 1lb.......................... 2

Five and 6 to 4 on Currycomb.

Match

Match for 100gs.—Ab. M.

Sir J. Shelley's br c Clasher, by Sir Peter Teazle, 8st 1½lb, (rode by W. Edwards) 1

Mr Paynes b c Tudor, 8st 9lb 2

Even betting.

Match for 100gs.—The two middle miles of B. C.

Gen. Gower's b m Pelisse, by Whiskey, 8st, (W. Clift) 1

Lord Sackville's br h Withcraft, 8st 7lb 2

Five to 2 on Witchcraft.—Won very easy.

Match for 50gs.—Yearling Course.

Lord Foley's br f Pipylina, by Sir Peter Teazle, 8st 9lb, (J. Shepherd) 1

Mr Wyndham's colt, by Schedoni, 8st 2

Six to 4 on Pipylina.—A good race.

The Subscription Handicap Plate of 50l. for four-year olds and upwards. Ditch-in.

Gen. Gower's b m Pelisse, by Whiskey, 5 yrs old, 8st 2lb 1

Sir F. Standish's b f sister to Duxbury, 4 yrs old, 7st 8lb 2

Mr Wyndham's b f Glory, 4 yrs old, 6st 11lb 3

Lord Foley's ch h Stretch, 6 yrs old, 8st 4lb. 4

Six others also started, but were not placed.—Five to 1 agst Pelisse. Won easy.

Match for 25gs.—Across the Flat.

Mr Mellish's br h Norval, by Jupiter, 6 yrs, 13st, (rode by Mr Mellish) 1

Mr B. Craven's br c Henry, 4 yrs old, 11st 7lb, (Mr B. Craven) 2

Six and 7 to 4 on Norval.

Mr Arthur's Wormwood, by Y. Woodpecker, 9st 8lb, recd ft. from Sir C. Bunbury's Lydia, 9st 5lb.—Two-yr Olds' Course, 100gs, h. ft.

Lord Foley's Pipylina, by Sir Peter, 8st 4lb, recd 20gs comp. from the Duke of Grafton's Forester, 8st.—Two-yr Olds' Course, 100gs.

SATURDAY, November 1.—Match for 100gs.—Yearling Course.

D. of St. Albans's b f Merrythought, by Totteridge, 8st 2lb, (W. Clift) 1

Mr Panton's b c Tamburro, 7st 8lb 2

Five and 6 to 4 on Tamburro.

Match for 200gs.—Two-year Olds' Course.

Sir C. Bunbury's ch c Snug, by Whiskey, a feather 1

Mr Arthur's br c Wormwood, 8st 7lb 2

Eleven to 8 on Wormwood.

Match for 50gs.—Rowley's Mile.

Mr Watson's ch c Charmer, by Whiskey, 8st 4lb, (W. Wheatley) ... 1

D. of St. Albans's b f Merrythought, 8st 2lb 2

Five and 6 to 4 on Charmer.

Match for 300gs.—Abingdon Mile.

Mr Mellish's b f Streatlam-Lass, by Pipator, 8st 2lb, (J. Shepherd) .. 1

Mr Arthur's ch f Wretch, 8st 2lb 2

Six to 5 on Wretch.

Handicap Stakes of 25gs each.—Rowley's Mile.

Mr Watson's ch c Charmer, by Whiskey, 8st 1lb, (W. Wheatley).... 1
Lord F. G. Osborne's ch f Norah, 8st 6lb........................ 2
Mr Wyndham's b c by Schedoni.................................... 3
Mr Payne's b c Tudor, 8st 11lb.................................. pd
Mr Panton's gr c Tim, 8st 10lb.................................. pd
Sir J. Shelley's br c Clasher, 8st 8lb.......................... pd

Five to 4 agst the Schedoni colt, 7 to 4 agst Charmer, and 2 to 1 agst Norah.

Match for 100gs.—Two-yr Olds' Course.

Lord Darlington's ch h Zodiac, by St. George, 8st 5lb. (S. Chifney).. 1
Mr Ladbroke's b m Slipper, 8st 7lb.............................. 2

Seven to 4, and 2 to 1 on Slipper.

Match for 100gs.—R. M.

Lord Grosvenor's b f Violanté, by John Bull, 8st 10lb, (F. Buckle).. 1
Mr Mellish's b f Streatlam-Lass, 7st 8lb........................ 2

Thirteen to 8 on Violanté.

Handicap Stakes of 10gs each.—Two-year Olds' Course.—The winner to be sold for 100gs, if demanded, &c.

Mr Girdler's br f by Worthy, 3 yrs old, 8st 12lb................ 1
Sir J. Shelley's ch c by Worthy, 2 yrs old, 7st 12lb............ 2
Mr Panton's ch c Amateur, 3 yrs old, 9st 10lb................... 3
Gen. Grosvenor's b f Fricasée, 3 yrs old, 8st 2lb............... 4

Seven to 4 agst Sir J. Shelley's colt, 2 to 1 agst Mr Girdler's filly, and 3 to 1 agst Amateur.

The Gold Cup, of 80gs, subscription of 10gs each.—Across the Flat.

Lord Grosvenor's b f Violanté, by John Bull, 4 yrs, 9st 6lb,(F. Buckle) 1
Mr Fermor's b c Hippomenes, 4 years old, 8st 13lb............... 2
Mr Andrew's b g Garland, 6 yrs old, 8st 12lb.................... 3
Sir F. Standish's ch f by Mr Teazle, out of the Yellow Mare, 3 yrs old, 7st 7lb.. 4
Sir J. Shelley's br c Jasper, 4 yrs old, 8st 10lb............... 5

The following also started, but were not placed:

Mr Ladbroke's b f Slipper, 5 yrs old, 9st 2lb.................... 0
Mr F. Neale's ch c Regulator, 4 yrs old, 8st..................... 0
Mr Howorth's b c Langton, 4 yrs old, 8st 5lb.................... pd
Mr C. Browne's b c Mountaineer, 4 yrs old, 8st 5lb.............. pd
Duke of Grafton's b f Dodona, 4 yrs old, 8st 6lb................ pd

Five to 2 agst Violanté, 3 to 1 agst Sir F. Standish's filly, 4 to 1 agst Slipper, and 5 to 1 agst Hippomenes.

Mr Blachford's Currycomb, by Buzzard, recd ft. from Sir J. Shelley's Langton, 8st 1lb each.—Two-yr Olds' Course, 100gs.

Mr F. Neale's Malvolio, by Precipitate, recd 200gs comp. from Mr Watson's Vagabond, 8st 1lb each.—Two-yr Olds' Course, 300gs.

Mr Panton's Ralphina, by Buzzard, 8st, recd 40gs comp. from Sir J. Shelley's ch c by Whiskey, bought of the Duke of Grafton, 8st 4lb.—Across the Flat, 100gs.

(Races for 1806—*concluded.)*

THE

RACING CALENDAR.

SWEEPSTAKES, MATCHES, &c. *made to be run for in* 1807, *and succeeding Years.*

☞ *The Nominations for the greatest part thereof were closed, and the Horses, &c. named, on the First of January instant.*

MALTON CRAVEN MEETING—1807.

TUESDAY, March 17.—The Craven Stakes of 10gs each, for all ages.—The last mile and half.

	Age	*st*	*lb*
Mr Watt's b h Marshall Carouser, by Weasel............	5	9	1
Mr Watt's ch c by Ormond, bought of Mr Kirby..........	3	8	0
Mr Garforth's ch f by Hyacinthus, out of Yarico.........	2	6	0
Mr Childers's b c by Stamford, dam by Bourdeaux........	2	6	0

Lord Milton is a Subscriber but did not name.

Sweepstakes of 20gs each, for colts rising three years old, 8st 3lb, fillies 8st.—The last mile and half.

Lord Fitzwilliam's gr c Knowsley, by Sir Peter Teazle, out of Bab
Sir M. M. Sykes's ch f Statira, by Beningbrough, out of Stella
Mr Burton's b c by Archduke, dam by Skelton, grandam by Y. Marsk
Mr J. Thompson's b c Hornby Lad, by Hambletonian, dam by Eclipse
Mr Garforth's b c by Beningbrough, out of Caroline
Mr Clifton's b c Bryan, brother to Warrior, by Sir Peter Teazle
Mr Watt's b c by Beningbrough, dam by Slope

Sweepstakes of 20gs each for fillies rising three years old, 8st each. The last mile.

Mr Watt's bay, by Beningbrough, out of St. Anne
Sir M. M. Sykes's bay, Harriet, by Precipitate, out of Young Rachel, by Volunteer
Mr Garforth's chesnut, by Hyacinthus, out of Flora
Sir T. Gascoigne's chesnut, by Timothy, out of Lucy

Sweepstakes of 20gs each, for colts rising three years old, 8st 2lb, fillies 7st 13lb.—One mile and a half.

Mr N. B. Hodgson's b c by Beningbrough, out of Eliza, by Alfred
Mr T. Robinson's b f by Stamford, out of Belle-Fille
Mr J. Nalton's b c by Beningbrough, dam by Slope
Mr T. Kirby's gr c by Beningbrough, dam by Delpini, out of Nanny-O!
Mr S. Pickering's b f by Beningbrough, out of St. Anne

WEDNESDAY, March 18.—Sweepstakes of 20gs each, for colts rising four years old, 8st 4lb each.—Three miles.

Mr Watt's bay, Integrity, brother to Truth, by Totteridge
Mr Marris's brown, Sir Sampson, by Stamford
Mr Clifton's bay, Fyldener, by Sir Peter Teazle

Lord Milton is a Subscriber, but did not name.

Sweepstakes of 5gs each, for horses, &c. not thorough bred, 12st each. To be rod by Gentlemen.—Two-mile heats

Sir M. M. Sykes's Jasper, by Grog
Major Bower's br m Catch-her-who-can, by Weasel
Mr W. C. Fenton's b h Voter, by Acassia
Mr W. Brown's br g Young Archer
Mr R. C. Burton's b g Discovery, by Columbus
Mr Watt's b h Harlequin, by Harlequin
Mr J. Thompson's ch h by Harlequin
Mr. Howard Vyse's Surley, by Pegasus
Hon. M. Hawke's Bull-Dog, by Restless
Mr G. Treacher's br g Canterbury
Mr Wakefield's br g Gig, by Cromaboo
Mr T. Duncombe's b m Young Jenny, by Alexander
Mr F. Hartley's b g Pandean, by Pipator, dam by Parthian
Mr R. Ernshaw's gr g by Delpini
Mr Leatham's b g by Screveton
Mr G. Dowker's br h by Horatio
Mr Gypson's b h Habton, by Screveton
Mr Teasdale's b g by Screveton
Mr Middleton's b h Star, by Screveton
Mr C. Brown's ch h by Harum Miller

Lord Milton, Sir F. Boynton, Mr G. Johnson, Mr J. Barlow, Mr C. Brome, and Mr. Sampson French, are Subscribers, but did not name.

In the course of the Meeting there will be a Hunter's Plate of 87l. 15s. and two 50l. plates.

The Stewards are Richard Watt, Esq. and Colonel Childers.—Mr. James Young, Clerk of the Course.

MALTON

MALTON CRAVEN MEETING—1808.

PRODUCE Stakes of 50gs each. h. ft. for colts rising three years old, 8st, fillies 7st 12lb.—Two miles.
Lord Fitzwilliam's b f by Sir Peter Teazle, dam by Diomed
Major Bower's ch f by Stamford, out of Belle-Fille
Lord Milton's b c by Sir Peter Teazle, out of Evelina
Sir M. M. Sykes's ch f by Stamford, out of Stella
Lord Middleton's b c by Stamford, out of Rachel
Mr T. Kirby's b c by Agonistes, out of Kilton's sister
Mr J. Thompson's ch c by Stamford, out of Weltonia, by King Fergus
Mr S. Pickering's b f by Sir Solomon, out of St. Anne
Mr J. Acred's gr f by Delpini, out of Miss Cogden
Mr Tatton Sykes and Mr Grimston's mares had no produce.

LAST DAY.—Sir M. M. Sykes's ch f Statira, by Stamford, out of Stella, against Major Bower's ch f by Stamford, out of Belle-Fille.—The last mile and half, 100gs, h. ft.

MALTON CRAVEN MEETING—1809.

PRODUCE Stakes of 50gs each, h. ft. for colts rising three years old, 8st 3lb, fillies 8st.—Two miles.
Lord Fitzwilliam's ch f by Beningbrough, out of Fanny
Lord Milton's b c by Don Quixote, out of Evelina
Mr Livesey's b f by Delpini, dam by Young Marsk
Sir M. M. Sykes's b c Sir Petronell, by Sir Peter Teazle, out of Young Rachel, by Volunteer
Mr Grimston's b f by Hambletonian, out of Escape's sister
Sir T. Gascoigne's ch c by Delpini, out of Wryneck
Mr Watt's gr f by Delpini, dam by Saltram
Mr W. Lee's ch f by Shuttle, dam by Pot8o's, out of Winifred, by Justice
Mr Darley's gr c by Delpini, dam by Sir Peter
Mr Burton's b f by Stamford, out of Sir Launcelot's dam
Mr Dinsdale's ch f by Delpini, dam by Weasel
Mr Teasdale is a Subscriber, but did not name.

CATTERICK-BRIDGE MEETING—1807.

WEDNESDAY in Easter-Week.—Sweepstakes of 5gs each, for horses, &c. not thorough-bred, 12st each.—To be rode by Gentlemen.—Two-mile heats.
Mr T. Shafto's ch g The Clipper, by Regulus
Mr F. Hartley's ch g Walker, by Stride

Mr Appleton's

Mr Appleton's bl g by Young Syphon
Sir M. Masterman Sykes's Jasper, by Grog
Major Bower's ch m Catch-her-who-can, by Weasel
Mr R. Ernshaw's gr g by Delpini
Mr W. C. Fenton's b h Voter, by Acasia
Hon. Martin Hawke's Bull-Dog, by Restless
Mr R. C. Burton's br g Discovery, by Columbus

Lord Dundas, Mr Chaloner, Mr Chaytor, and Mr Surtees are Subscribers, but did not name.

Produce Stakes of 25gs each, h. ft. for colts rising three years old, 8st 3lb, fillies 8st.—Those marked thus * allowed 3lb.—Two miles.

* Sir J. Lawson's f by Expectation; dam, (Petruchio's dam) by Drone
Mr Grimston's b f by Precipitate, out of Alonzo's dam
Sir A. Don's c by Spadille, out of Rosalind, by Volunteer
Sir W. Gerard's b c Windle, by Beningbrough, out of Mary-Ann
* Mr Baillie's f by Delpini, dam by Beningbrough, out of Eustatia
Mr G. Linton's b c by Star, out of Gratitude's dam
Mr T. Hutchinson's br c by Sir Peter Teazle, out of Alexina
Mr W. Fletcher's f sister to Staveley, by Shuttle
* Mr J. Robson's b c Young Hopeful, by Expectation, out of Heiress, by Highflyer
* Mr J. Robson's c (dead) by Expectation, out of his bay Ruler Mare

Sir W. Gerard's b c Windle, by Beningbrough, out of Mary-Ann, 8st, against Sir J. Lawson's ch c by Expectation, out of his Drone Mare, bought of Mr E. Burke, 7st 11lb.—Two miles, 100gs, h. ft.

THURSDAY.—The Old Stakes of 10gs each, for colts rising three years old, 8st 3lb, fillies 8st.—Two miles.

Sir J. Lawson's ch c by Expectation, dam by Drone
Mr Walker's ch c by Star, dam by Young Marsk, out of Gentle Kitty
Mr Barker's b c Foxberry, brother to Ellemere, by Screveton
Mr W. Hutchinson's b c by St. George, dam (Mary) by Young Marsk
Mr Danby's b c by Star, dam by Drone, out of Suwarrow's grandam
Mr Morley's b c by Hyacinthus, dam by Foxhunter
Mr Mellish's b c Young Hopeful, by Expectation, out of Honesty's dam

Sweepstakes of 20gs each, for fillies rising three years old, 8st.—One mile and a half.

Sir W. Gerard's brown, by Hambletonian, dam by Sir Peter Teazle
Mr Fletcher's bay, sister to Staveley, by Shuttle
Lord Lowther's chesnut, by Precipitate, dam by Pot8o's, out of Flyer
Lord Strathmore's bay, by Pipator, out of Queen Mab
Sir T. Gascoigne's chesnut, by Timothy, out of Violet
Mr Wentworth's bay, Margaret, by Beningbrough, out of Roxana
Mr Mellish's bay, by Hambletonian, dam by Trumpator
Sir M. M. Sykes's bay, Harriet, by Precipitate, out of Young Rachel

Sweepstakes of 15gs each, for half-bred hunters, that have been regularly hunted in Yorkshire, or the county of Durham, 14st each.—To be rode by Gentlemen.—Two miles.

Mr T. Shafto's ch g The Clipper, by Regulus
Mr R. Peacock's ch h Apollo, by Stride

Mr F. Hartley's

Mr F. Hartley's ch g Walker, by Stride
Mr Trotter's br m Plaything, by Oberon

Mr Charles Parker and Mr Wetinhall are Subscribers, but did not name.

The Stewards are Sir Mark Masterman Sykes, Bart. and John Trotter, Esq.—Mr. E. Burke, Clerk of the Course.

CATTERICK-BRIDGE MEETING—1808.

FIRST DAY.—Produce Stakes of 25gs each, h. ft. for colts rising three years old, 8st 3lb, fillies 8st.—Two miles.

Sir J. Lawson's b f by Expectation, dam by Drone
Sir W. Gerard's ch c by Hambletonian, out of Mary-Ann
Mr W. Coulson's ch f by Expectation, out of Tipple Cyder
Mr S. Coulson's ch c by Expectation, out of Bonny Kate
Mr Baillie's br b c by Delpini, dam by Beningbrough

CATTERICK-BRIDGE MEETING—1809.

PRODUCE Stakes of 25gs each, h. ft. for colts rising three years old, 8st 3lb, fillies 8st.—Two miles.—Those marked thus * to be allowed 3lb.

Sir W. Gerard's f by Hambletonian, out of Mary-Ann
Mr Dinsdale's f by Delpini, dam by Weasel
* Mr W. Hutchinson's f by Don Quixote, dam by a brother to Eagle
* Mr G. Cock's f by Shuttle, dam by Beningbrough, out of Expectation
* Mr W. Hutchinson's f by Cockfighter, dam by Young Marsk
* Mr. Luke Seymour's f by Stride, dam by Oberon
Mr Danby's f by Stride, dam by Drone
* Mr M. Brown's b c Dunnington, by Shuttle, dam by Weasel, out of the Old Ancaster Mare
* Mr J. Robson's c by Cockfighter, out of Heiress

SKIPTON MEETING.—1807.

WEDNESDAY, April 9, Sweepstakes of 10gs each, for colts rising three years old, 8st 3lb, fillies 8st.—Twice round the Course.—(Once round is one mile and ninety yards.)

Mr Fawkes's ch c by Beningbrough, out of Strap's dam
Duke of Hamilton's b c by Hambletonian, dam by Walnut
Mr Morley's b c by Hyacinthus, dam by Foxhunter
Sir G. Armytage's f Irene, by Zachariah, dam by Slope
Mr Wentworth's b f Margaret, by Beningbrough, out of Roxana
Mr G. Hutton's b f by St. George, out of Zodiac's dam

Sweepstakes of 10gs each, for hunters, not thorough-bred; four-year olds 10st 11lb, five yr olds 11st 9lb, six yr olds 12st, and aged 12st 2lb.—Mares to be allowed 3lb.—(Ages as in May.)—To be rode by Gentlemen.—Heats twice round the Course.

Lord Ribblesdale's b g 6 yrs old
Mr Peacock's ch h Apollo, by Stride
Mr J. Dynely's b g by Hambleton
Mr A. Chamberlain's b m aged
Mr R. C. Burton's b g Discovery, by Columbus
Mr Trotter's br m Plaything, by Oberon

Mr Wainman is a Subscriber, but did not name.

The Craven Stakes of 10gs each, for all ages.—Twice round the Course.

	Age	*st*	*lb*
Mr Fawkes's b f Fortuna, by Beningbrough	3	7	11
Duke of Hamilton's b c Sunderland, by Star	4	8	9
Mr T. Garforth's gr c Trafalgar, by Delpini	4	8	9
Mr Wentworth's b c Centurion, by Beningbrough	3	8	0
Mr Smith's ro f Joan of Arc, by Hambletonian	3	7	11

Mr Simpson's b c by Sir Thomas, (a son of Sir Peter Teazle) against Mr Mason's ch m by Serpent, 12st each.—Four miles, 100gs, p. p.

The Stewards are Henry Owen Cunliffe, and Richard Wainman, Esqrs. Mr C. Simpson, Clerk of the Course.—During the Races a Main of Cocks will be fought.

YORK SPRING MEETING—1807.

ENTERING DAY.—Saturday, May 23.—Mr Mellish's b c Trafalgar, by Gohanna, 8st 7lb, against Mr Watt's b c Shittlecock, by Schedoni, 8st.—The last mile and a half, 1000gs, h. ft.

Mr Wentworth's ch f by Ormond, dam by Phænomenon, against Mr Mellish's br f by Hambletonian, dam by Trumpator, 8st 2lb each. Two miles, 100gs.

MONDAY, May 25.—Sweepstakes of 20gs each, for horses, &c. all ages.—Two miles.

	Age	*st*	*lb*
Lord Fitzwilliam's b h Sir Paul	5	9	0
Lord Monson's br h Cleveland	5	9	0
Duke of Hamilton's b c Grazier	4	8	5
Mr Watt's ch c by Ormond, bought of Mr Kirby	4	8	1
Mr Clifton's b c Fyldener	4	8	5
Sir H. Williamsan's b c Maida, by Beningbrough, dam by Spadille	3	6	10
Sir M. M. Sykes's b f Statira, by Beningbrough	3	6	10
Mr Mellish's b c Young Hopeful, by Expectation	3	6	10
Mr R. L. Savile's br c by Sir Solomon, dam by Jupiter, bought of Mr Mason	3	6	10
Mr Garforth's b c by Beningbrough, out of Caroline	3	6	10
Sir T. Gascoigne's ch f by Hambletonian, out of Golden-locks	3	6	10

Sir

Sir H. T. Vane's br f by Shuttle, dam by Overton, against Mr Lonsdale's b c Comrade, by Stamford, out of Companion's dam, 8st each. One mile, 100gs.

TUESDAY, May 26.—The Stand Plate of 50l for horses, &c. all ages. Four miles.

Sweepstakes of 20gs each, for 3 years old colts 8st 3lb, fillies 8st.—The last mile and three quarters.

Lord Fitzwilliam's gr c Knowsley, by Sir Peter Teazle, out of Bab
Mr Mellish's b c Young Hopeful, by Expectation, out of Heiress, by Highflyer
Mr G. Hutton's br c by Sir Peter Teazle, out of Saxoni's dam
Lord Monson's ch c Governor, by Don Quixote, dam by Justice
Sir W. Gerard's b c Windle, by Beningbrough, out of Mary-Ann
Mr Morley's b c by Hyacinthus, dam by Foxhunter
Mr S. Duncombe's b c Rossington, by Star
Mr R. L. Savile's br c by Sir Solomon, dam by Jupiter
Mr Garforth's b c by Beningbrough, out of Caroline
Sir H. T. Vane's b f by Patriot, dam by Phænomenon

Sweepstakes of 20gs each, for three years old fillies, 8st 3lb.—The last mile and a half.

Mr Garforth's chesnut by Hyacinthus, out of Yarico
Mr Grimston's bay, by Precipitate, out of a sister to Escape
Sir H. T. Vane's brown, by Shuttle, dam by Overton
Mr Mellish's brown, by Hambletonian, dam by Trumpator
Mr T. Duncombe's bay, by Expectation, out of a sister to the Maid of All-Work
Sir M. M. Sykes's bay, Harriet, by Precipitate, out of Young Rachel, by Volunteer
Lord Fitzwilliam's bay, Paulina, sister to Sir Paul
Mr Wentworth's bay, Margaret, by Beningbrough, out of Roxana
Mr E. L. Hodgson's bay, by Patriot, out of Miss Muston
Sir T. Gascoigne's chesnut, by Timothy, out of Violet
Mr S. Pickering's bay, by Beningbrough, out of St. Anne
Mr Kirby's bay, by Enchanter, out of Vicissitude
Mr T. Robinson's brown, by Stamford, out of Belle-Fille

LAST DAY.—Mr Mellish's b c Trafalgar, by Gohanna, 8st 7lb, against Sir W. Gerard's br c Julius Cæsar, by Alexander, 8st.—The last mile and a half, 500gs.

Mr Lonsdale's b c Comrade, by Stamford, 8st 5lb, against Lord Darlington's b c brother to Bumper, by St. George, 7st 12lb.—The last mile, 200gs, h. ft.

The Stewards are Sir Henry Tempest Vane, Bart. and Brook Richmond, Esq.

YORK AUGUST MEETING—1807.

SATURDAY before the Meeting.—Sir T. Gascoigne's b f by Hambletonian, out of Golden-locks, against Mr Mellish's b f Off-she-goes, by Shuttle, 8st 4lb each.—Four miles, 200gs, h. ft.

Mr. Clifton's b c Warrior, by Sir Peter Teazle, 8st 3lb, against Mr. Mellish's Luck's-All, by Stamford, 8st.—Four miles, 500gs, h. ft.

Mr Watt's b c Shittlecock, by Schedoni, against Mr Grimston's br c Woldsman, by Sir Peter Teazle, 8st 7lb each.—The last mile, 500gs, p. p.

Mr Lonsdale's br c by Ambrosio, dam by Pot8o's, 8st 6lb, against Sir H. T. Vane's br f by Hambletonian, out of Lady Sarah, 8st 2lb.—Two miles, 200gs, h. ft.

Produce Stakes of 100gs each, h. ft. for four years old colts, 8st 7lb, fillies 8st 4lb.—Four miles.—Those marked thus * to be allowed 3lb.

* Duke of Hamilton's b c Banker, by Beningbrough, dam by Walnut out of Rosaletta
* Duke of Hamilton's b f by Walnut, out of Miss Pratt
Lord Fitzwilliam's b c Delville, by Beningbrough, out of Evelina
Lord Fitzwilliam's b f Minstrel, by Sir Peter Teazle, out of Matron
Lord Fitzwilliam's b f Mary, by Sir Peter Teazle, dam by Diomed
Sir J. Lawson's ch c Baronet, by Stride, dam by Drone
Sir F. Standish's b f by Sir Peter Teazle or Mr. Teazle, out of Eagle's dam
Sir F. Standish's br c Paris, by Sir Peter Teazle, out of Horatia
* Mr W. N. W. Hewett's b f Miss Eliza Teazle, by Sir Peter Teazle, out of Eliza
* Mr W. N. W. Hewett's br f Miss Teazle Hornpipe, by Sir Peter Teazle, out of Hornpipe
* Sir M. M. Sykes's ch c Sir Sacripant, by Stamford, dam by King Fergus, bought of Mr. Nalton
* Sir H. T. Vane's b f by Hambletonian, out of Lop Catcher
* Sir H. T. Vane's b f by Hambletonian, out of Hyperion's dam
* Sir H. T. Vane's br c by Hambletonian, out of Lady Sarah
Mr W. Lee's b c by Beningbrough, out of Strap's dam
* Mr Peirse's b c by Beningbrough, out of Constantia,

Sweepstakes of 100gs each, h. ft.—Two miles.

	st	lb
Mr Childers's b c by Stamford, dam by Bourdeaux	8	2
Mr Dennis's b c by Beningbrough, out of Rosamond	8	2
Sir M. M. Sykes's b f Harriet, by Precipitate, out of Y. Rachel.	8	0

TUESDAY.—Sweepstakes of 20gs for two years old colts, 8st 5lb, fillies 8st 2lb.—Two-year Olds' Course.

Lord Fitzwilliam's b c by Bustard, out of Fanny
Mr Mellish's b c by Stamford, dam by Drone
Mr Mellish's b f by Worthy, out of Chippeham's sister
Mr Childers's ch f by Stamford, out of Pet's dam

WEDNESDAY.

WEDNESDAY.—Sweepstakes of 50gs each, h. ft. for three years old colts, 8st 2lb.—Two miles.

Mr Brandling's ch c by Beningbrough, out of Strap's dam
Mr W. Hutchinson's b c Silvio, by St. George, dam by Young Marsk
Mr Kirby's gr c by Beningbrough, dam by Delpini, out of Nanny-O! by Emilius
Mr N. B. Hodgson's b c by Beningbrough, out of Eliza, by Alfred

Sweepstakes of 100gs each, h. ft. for four years old colts, 8st 4lb.—Three miles.

Lord Fitzwilliam's b c Delville, by Beningbrough, out of Evelina
Sir M. M. Sykes's b c Sir Scudamore, by Stamford, out of Stella
Mr Brandling's br c Smasher, by Star, dam by Mercury
Lord Darlington's ch c Wellenough, by Star, dam by Highflyer
Lord Darlington's br c Taurus, by Sir Peter Teazle, out of Pedlar's dam, by Paymaster
Mr Wilson's b c Smuggler, by Hambletonian, out of Surprise's dam, by Highflyer
Mr Grimston's b c Woldsman, by Sir Peter Teazle, out of Young Rachel, by Volunteer
Mr Clifton's b c Fyldener, brother to Sir Oliver
Lord Grosvenor's br c Gauntlet, by John Bull, out of Cælia
Sir F. Standish's br c Paris, brother to Stamford
Mr Peirse's b c by Beningbrough, out of Constantia

THURSDAY.—Produce Stakes of 100gs each, h. ft. for three years old colts, 8st 2lb, fillies 8st.—Two miles.—Those marked thus * to be allowed 3lb.

Lord Fitzwilliam's b f by Beningbrough, out of Evelina
* Lord Fitzwilliam's b f Paulina, by Sir Peter Teazle, out of Pewett, by Tandem
Lord Strathmore's b f by Pipator, out of Queen Mab
* Lord Strathmore's ch f by Pipator, dam by Dragon, out of Queen Mab, by Eclipse
Mr Peirse's b c Bedalian, by Beningbrough, out of Constantia
* Mr Peirse's b c by Waxy, dam by Delpini, out of Tuberose
Mr Mellish's ch c Harry Longlegs, by Beningbrough, dam by Highflyer, out of Dido
* Mr W. N. W. Hewett's b c Scud, by Beningbrough, out of Eliza
* Mr Walker's ch c by Star, dam by Young Marsk, out of Gentle Kitty, by Silvio
* Mr Pickering's b f by Beningbrough, out of St. Anne
* Duke of Hamilton's b c by Hambletonian, out of Louisa, by Javelin

Duke of Hamilton's br b c by Walnut, dam by Javelin, out of Young Maiden
* Sir H. T. Vane's b f by Hambletonian, out of Lopcatcher
* Sir H. T. Vane's br f by Hambletonian, out of Lady Sarah
Mr T. Hutchinson's br c by Sir Peter Teazle, out of Alexina
Lord Grosvenor's br f by Sir Peter Teazle, out of Olivia
Lord Grosvenor's b f by Sir Peter Teazle, out of Misseltoe
* Lord Grosvenor's b c by Sir Peter Teazle, out of Ibis
Lord Grosvenor's br c by Sir Peter Teazle, out of Cælia
* Mr G. Linton's b c by Star, dam by Walnut
* Mr E. L. Hodgson's b f by Patriot, out of Miss Muston
Mr Clifton's br c Bryan, by Sir Peter Teazle, out of Monica's dam
Sir M. M. Sykes's b f Statira, by Beningbrough, out of Stella

FRIDAY.—Sweepstakes of 50gs each, 10gs ft. for three years old fillies, 8st each.—The last mile and three quarters.

Mr Mellish's bay, sister to Smuggler, by Hambletonian
Duke of Hamilton's bay, Easy, by Hambletonian, out of Crazy's dam
Lord Fitzwilliam's bay, Paulina, sister to Sir Paul
Mr Coulson's grey, Miss Newton, by Delpini, out of Tipple Cyder
Mr Wentworth's bay, Margaret, by Beningbrough, out of Roxana
Mr Garforth's chesnut, by Hyacinthus, out of Yarico
Sir T. Gascoigne's chesnut, by Timothy, out of Violet

SATURDAY.—Sweepstakes of 30gs each, 10gs ft. for three years old colts, 8st 2lb, fillies 7st 12lb.—The last mile and three quarters.

Mr Mellish's b c Young Hopeful, by Expectation, out of Heiress, by Highflyer
Lord Darlington's b c by Archduke, out of Beningbrough's sister
Mr G. Hutton's br c by Sir Peter Teazle, out of Saxoni's dam
Mr Lonsdale's b c by Ambrosio, dam by Pot8o's
Mr Lonsdale's b c Comrade, by Stamford, out of Companion's dam
Mr Barker's b c Foxberry, brother to Ellemere, by Screveton
Mr Coulson's br c Random, by Trumpator, out of Bonny Kate
Mr S. Duncombe's b c Rossington, by Star
Mr R. L. Savile's br c by Sir Solomon, out of Fanny Fancy's dam
Mr Garforth's ch f by Hyacinthus, out of Yarico
Sir T. Gascoigne's ch f by Hambletonian, out of Goldenlocks

Mr Watt's b c Shittlecock, by Schedoni, against Mr Clifton's b c Fyldener, by Sir Peter Teazle, 8st each.—The last mile, 500gs, h. ft.

Mr Watt's Shittlecock, 8st 7lb, against Sir M. M. Sykes's b m by Sir Peter Teazle, 8st.—The last mile, 50gs.

The Stewards are Lord Milton, Sir Henry Tempest Vane, Bart. and N. B. Hodgson's

N. B. Hodgson, Esq.—Mr. E. W. Rhodes, Clerk of the Course.—Mr. John Yeoman, Judge.

The Nominations at York, for 1808, 1809, 1810, and 1811, will be given in a future Number.

BEVERLEY MEETING—1807.

FIRTST DAY.—Sweepstakes of 20gs each, for three years old colts, 8st 3lb, fillies 8st.—One mile and a half.

Mr Watt's b c by Beningbrough, dam by Slope
Mr J. Thompson's b c Hornby-Lad, by Hambletonian, dam by Eclipse
Sir M. M. Sykes's ch f Statira, by Beningbrough, out of Stella
Mr F. Watt's gr c by Beningbrough, dam by Delpini, out of Nanny-O!
Mr Hudson's b c by Beningbrough, out of Gammer Gurton
Mr Coulson's gr f Miss Newton, by Delpini, out of Tipple Cyder
Mr R. L. Savile's br c by Sir Solomon, out of Fanny Fancy's dam
Mr Garforth's b c by Beningbrough, out of Caroline

SECOND DAY,—Sweepstakes of 20gs each for all ages. Four miles.

	Age	*st*	*lb*
Mr Watt's gr h Evander, by Delpini	6	8	8
Mr Uppleby's b f by Stamford, dam by Toby	4	7	6
Sir M. M. Sykes's ch c Sir Sacripant, by Stamford	4	7	9
Mr F. Watt's b c Integrity, brother to Truth	4	7	9
Mr Burton's b c Hornby-Lad, by Hambletonian	3	5	12
Mr Garforth's b c by Beningbrough, out of Caroline	3	5	12

The Gold Cup, a Subscription of 10gs each, for horses, &c. all ages.—The winner of the Middleham or Catterick Cup to carry 3lb extra. Four miles.

	Age	*st*	*lb*
Mr Watt's b h Marshall Carouser by Weazel	6	8	13
Mr Tatton Sykes's b m Gratitude, by Shuttle	6	8	10
Mr F. Watt's b c Integrity, brother to Truth	4	7	12
Mr Denison's b c by Beningbrough, out of Rosamond	3	6	3
Mr Watt's b c by Beningbrough, dam by Slope	3	6	3
Mr Burton's b c Hornby-Lad, by Hambletonian, dam by Eclipse	3	6	3
Mr Bethell's b c by Beningbrough, out of Gammer Gurton, by Pharamond	3	6	3

 Mr Duncombe's

Mr Duccombe's ch c by a brother to Recruit, out of Heifer, by Woodpecker	3	6	3
Mr Couslon's br c Random, by Trumpator, out of Bonny Kate, by Volunteer	3	6	3
Mr R. L. Savile's br c by Sir Solomon, out of Fanny Fancy's dam, by Antipas	3	6	3
Mr Garforth's ch f by Hyacinthus, out of Yarico, by King Fergus	3	6	0

Sir F. Boynton is a Subscriber, but did not name.

The Welter Stakes of 10gs each, and two Hunter's Stakes of 10gs each, close on the 1st of March next.—The horses &c. to be named to Mr E. W. Rhodes, York; or to Mr Greenwood, Clerk of the Course, Beverley.

DONCASTER MEETING—1807.

MONDAY, September 21.—The Fitzwilliam Stakes, of 10gs each, for all ages.—The last mile and half.—To close on Thursday before running, and the horses, &c. to be entered on the Saturday following, and to be rode by Boys.

The present Subscribers are:

His Royal Highness the Prince of Wales,
Duke of Leeds,
Lord Fitzwilliam,
Lord Darlington,
Lord Milton,
Sir Mark Masterman Sykes,
Mr Clowes,
Mr Wilson,
Mr Mellish.

The St. Leger Stakes of 25gs each, for three years old colts 8st 2lb, fillies 8st.—St. Leger Course.—Forty-one Subscribers.

His R. H. the Prince of Wales's b c by Beningbrough, out of Mulespinner, by Guildford.
His R. H. the Duke of Clarence's b c by Sir Peter Teazle, bought of Mr Ellerker.
Duke of Leeds's b c by Beningbrough, out of Gammer Gurton
Lord Darlington's br c by Archduke, out of Beningbrough's sister

Lord

Lord Fitzwilliam's b f Paulina, sister to Sir Paul
Mr Clowes's b c by Stamford, dam by Bourdeaux
Sir M. M. Sykes's b f Harriet, by Precipitate, out of Young Rachel
Mr S. Duncombe's b c Rossington, by Star
Mr Burton's b c Hornby-Lad, by Hambletonian, dam by Eclipse
Mr Mellish's b c Young Hopeful, by Expectation, out of Heiress
Mr Mellish's b f sister to Smuggler, by Hambletonian
Sir G. Armytage's b c by Beningbrough, dam by Drone
Lord Dundas's br c by Sir Peter Teazle, out of Saxoni's dam
Mr Clifton's b c Bryan, by Sir Peter Teazle, dam by Young Marsk
Lord Milton's gr c Knowsley, by Sir Peter Teazle, out of Bab
Mr T. Duncombe's b c by Expectation, dam by Dragon, grandam by Traveller, bought of Col. Thornton
Lord Monson's ch c Governor, by Don Quixote, dam by Justice
Lord Monson's ch c Margrave, by Young Sir Peter, dam by Challenger
Duke of Hamilton's b f Easy, by Hambletonian, out of Crazy's dam
Mr Lonsdale's b c by Ambrosio, dam by Pot8o's
Mr Lonsdale's b c Comrade, by Stamford, dam by Lurcher
Mr Morley's b c by Hyacinthus, dam by Foxhunter
Mr Barker's b c Foxberry, brother to Ellemere, by Screveton
Mr Wilson's b c by Sir Solomon out of Miss Judy
Mr Coulson's br c Random, by Trumpator out of Bonny Kate
Sir H. Williamson's b c Maida, by Beningbrough, dam by Spadille
Mr R. L. Savile's br c by Sir Solomon, out of Fanny Fancy's dam
Mr R. L. Savile's b c by Sir Solomon, dam by Jupiter
Mr Garforth's b c by Beningbrough, out of Caroline
Mr E. Archer's b c Phlebotomist, by Beningbrough, out of Hebe's dam
Sir W. Gerard's b c Windle, by Beningbrough, out of Mary-Ann
Mr Baillie's b c own brother to Streamer, by Star
Mr W. N. W. Hewett's b c Scud, by Beningbrough, out of Eliza
Mr Walker's ch c by Star, dam by Young Marsk, out of Gentle Kitty
Mr Championett's b c by Delpini, out of ———
Lord Grosvenor's b c by Sir Peter Teazle, out of Niké
Lord Grosvenor's br f by Sir Peter Teazle, out of Olivia
Mr Peirse's b c Bedalian, by Beningbrough, out of Constantia
Lord F. Bentinck's b c Job Thornberry, by John Bull, out of Schedoni's dam
Mr Hyde's b c by Ambrosio, dam by Weasel
Sir F. Standish's b c by Sir Peter Teazle, dam by Volunteer

Sweepstakes of 20gs each, for two years old colts, 8st 3lb, fillies 8st.—Two-year Olds' Course.

Duke of Leeds's gr f by Delpini, out of Miss Cogden
Lord Fitzwilliam's b c by Bustard, out of Fanny
Mr Mellish's b c by Stamford, dam by Drone
Mr Mellish's b f by Worthy, out of Chippenham's sister
Colonel Childers's ch f by Stamford, out of Pet's dam

Post-Produce

Post-Produce Stakes of 100gs each, h. ft. for three years old colts, 8st 3lb, fillies 8st.—Two miles.

Lord Darlington's b c by St. George, dam by Mercury
Lord Darlington's b f by St. George, out of Abigail
Mr E. L. Hodgson's b f by Patriot, out of Miss Muston

Lord Darlington's br h Trafalgar, by Sir Peter Teazle, against Mr Mellish's b h Staveley, by Shuttle, 8st 3lb each.—Four miles, 500gs, h. ft.

TUESDAY, September 22.—The Prince's Stakes of 25gs each, for four years old colts, 8st 7lb, fillies 8st 4lb.—Four miles.—Nineteen Subscribers.—The horses, &c. to be named on the day of entrance for the Plates.

WEDNESDAY, September 23.—The renewed Doncaster Stakes of 10gs each, with 20gs added, for all ages.—Four miles.—Fourteen Subscribers.—The horses, &c. to be named on the day of entrance for the Plates.

Mr Mellish's Deceit, by Expectation, 6st 7lb, against Mr Howorth's Plantagenet, 8st 7lb.—Two miles, 500gs, h. ft.

THURSDAY, September 24.—Sweepstakes of 20gs each, with 20gs added, for three years old fillies, 8st each.—Two miles.

Sir M. M. Sykes's bay, Harriet, by Precipitate
Duke of Leeds's bay, by Stamford, out of Elvira
Mr Mellish's bay, sister to Smuggler, by Hambletonian
Lord Fitzwilliam's bay, Paulina, sister to Sir Paul
Mr Wentworth's bay, Margaret, by Beningbrough
Sir H. T. Vane's bay, by Hambletonian, out of Lady Sarah
Mr E. L. Hodgson's bay, by Patriot, out of Miss Muston
Sir T. Gascoigne's chesnut, by Hambletonian, out of Goldenlocks
Lord Grosvenor's brown, by Sir Peter Teazle, out of Olivia

SATURDAY, September 26.—Mr Peirse's b c Bedalian, by Beningbrough, out of Constantia, 8st 2lb, against Sir G. Armytage's b c by Beningbrough, dam by Drone, 7st 12lb.—Two miles, 200gs, h. ft.

The North Welter and Hunter's Stakes are open, and close on the first of March next.—To be named to Mr E. W. Rhodes, York; or to Mr J. Lockwood, Clerk of the Course, Doncaster.

The Stewards are Lord Milton and John Clifton, Esq.

*** The Stakes and Matches for 1808, 1809, and 1810, will be given in a future Number.

NEWMARKET

NEWMARKET CRAVEN MEETING—1807.

MONDAY.—The first Class of the Oatlands' Stakes of 50gs each, h. ft. Ditch-in.

	Age	st	lb
Mr D. Radcliffe's br h Orville	aged	9	6
Mr F. Neale's ch h Quiz	aged	9	3
Duke of Grafton's b m Parasol	6	8	13
Sir J. Shelley's br m Houghton-Lass	5	8	1
Mr Fermor's b c Hippomenes	4	7	13
Mr R. Jones's ch c Junius	4	7	9
Lord F. Bentinck's b h Optician	6	7	5
Mr Goulburn's b f Epsom-Lass	3	7	3
Mr Cave Browne's ch c Barabbas, brother to Maidstone	3	6	12

TUESDAY.—The second Class of the Oatland's Stakes of 50gs each, h. ft.—Ditch-in.

	Age	st	lb
Mr Blachford's gr h Sir Harry Dimsdale	6	8	11
Lord Grosvenor's b f Meteora	4	8	8
General Grosvenor's b c Swinley	4	8	1
Sir J. Shelley's br c Jasper	4	7	10
Lord Jersey's ch c by Buzzard, out of Spinetta	3	7	7
General Grosvenor's b c Gauntlet	3	7	3
Mr Wyndham's b f Glory	4	7	3
Mr Abbey's ch c Victory	4	6	13
Mr R. Jones's c by Whiskey, out of Trull	3	6	11

WEDNESDAY.—The third Class of the Oatlands' Stakes of 50gs each, h. ft.—Ditch-in.

	Age	st	lb
Mr D. Radcliffe's b h Albion	6	8	13
Lord Grosvenor's b f Violantè	4	8	11
Lord F. Bentinck's br h Bagatelle	5	8	2
Mr Wilson's gr c Confederate	4	7	11
Lord G. H. Cavendish's b f Pagoda	3	7	2
Mr F. Neale's ch c Regulator	4	6	13
Lord F. G. Osborne's ch c Superstition	3	6	12
General Grosvenor's br c Have-at-'em	3	6	7

PRESTON

PRESTON MEETING—1807.

FIRST DAY.—Produce Stakes of 50gs each, p. p. colts 8st 4lb, fillies 8st.—Two miles.

Mr Clifton's b c Bryan, brother to Warrior, by Sir Peter Teazle
Mr E. L. Hodgson's b f by Patriot, out of Miss Muston

Sir W. Gerard is a Subscriber, but did not name.

SECOND DAY.—The Union Gold Cup, value 100gs, given by the Gentlemen of Preston, added to a Subscription of 10gs each, for all ages; three-yr olds 6st 6lb, four-year olds 8st, five-yr olds 8st 10lb, six-year olds and aged 8st 12lb.—Mares allowed 2lb.—To start at the Post at the first turn, and run four times round the Course, ending at the usual Ending-post.

Duke of Hamilton's b c by Hambletonian, dam by Walnut, 3 yrs old
Sir T. Hesketh's b c by Star, dam by Drone, 3 yrs old
Sir P. Warburton's b c Oulton, by Beningbrough, 3 yrs old
Mr R. Legh's b c by Hambletonian, dam by Gunpowder, 3 yrs old
Mr Horrock's br c by Sir Peter Teazle, out of Sayoni's dam, 3 yrs old
Sir H. P. Hoghton's b c Phlebotomist, by Beningbrough, out of Hebe's dam, 3 yrs old
Mr Clifton's br c Bryan, brother to Warrior, by Sir Peter Teazle, 3 yrs old
Mr G. I. Legh's gr f Peteria, by Sir Peter Teazle, 3 yrs old
Mr Peirse's b f Rosette, by Beningbrough, 4 yrs old
Mr Bankes's gr c Atlas, by Sir Peter Teazle, 4 yrs old
Mr Gillibrand's b c by Telescope, dam by Fitzherod, 4 yrs old
Duke of Hamilton's b m Crazy, by Walnut, 5 yrs old
Lord Derby's br h Milo, by Sir Peter Teazle, 5 yrs old
Mr Blackburne's ch h by Pipator, 5 yrs old
Sir W. Gerard's br h Young Chariot, 6 yrs old
Mr Smith's br m Hebe, by Overton, 6 yrs old
Mr Hopwood's b m Josephina, by Sir Peter Teazle, 6 yrs old

THIRD DAY.—Sweepstakes of 20gs each, for three years old fillies, 8st each.—Two miles.

Lord Derby's brown, Margaret, by Sir Peter Teazle, out of Brown Bess
Sir W. Gerard's brown, by Hambletonian, dam by Sir Peter Teazle
Mr E. L. Hodgson's bay, by Patriot, out of Miss Muston
Mr Ogle's grey, Peteria, by Sir Peter Teazle
Mr A. Birchall's brown, Cecilia, by Beningbrough, dam by Justice
Lord Lowther's chesnut, by Precipitate, dam by Pot8o's
Mr Wentworth's brown, Irené by Zachariah, dam by Slope

The Stakes for three years old colts and fillies; and the Stakes for all ages, did not fill.

To be continued.

SKIPTON MEETING—1807.

Continued from page 6, of our Racing Calendar.

☞ The following Stakes closed on the first of February instant.

THURSDAY, April 30.—The Macaroni Stakes of 10gs each, for horses, &c. that never won Plate, Match, or Sweepstakes, before the day of naming, and that have been regularly hunted the preceding season.—To be rode by Gentlemen.—Heats, twice round the Course.

Mr Chamberlain's b c by Sir Thomas, (a son of Sir Peter) rising 5 years old, 11st 9lb
Mr Dinsdale's b h by St. George, dam by Pontac, rising 6 yrs old, 12st
Mr Tatton Sykes's br h by Precipitate, rising 5 years old, 11st 9lb
Mr Thompson's br-b h brother to Stretch, rising 6 years old, 12st
Sir F. Boynton's b h by Beningbrough, dam by Jupiter, rising 6 yrs, 12st

Mr Cuncliffe is a Subscriber, but did not name.

On the same day.—The Maiden Plate of 50l. for all ages.—Heats, twice round the Course.

NEWCASTLE-UPON-TYNE MEETING—1807.

MONDAY, June 22.—Sweepstakes of 20gs each, for three years old colts, 8st 4lb; fillies, 8st.——Two miles.

Mr Watt's b c by Beningbrough dam by Slope
Mr Baillie's b c brother to Streamer, by Star
Sir H. Williamson's b c Maida, by Beningbrough, dam by Spadille
Mr Leaton's b c by Archduke, dam by Volunteer
Mr Barker's b c Foxberry, brother to Ellemere, by Screveton

Sweepstakes of 20gs each, for four years old colts, 8st 4lb; fillies, 8st. Four miles.

Mr Brandling's br c Smasher, by Star
Mr N. B. Hodgson's ch c Brafferton, by Beningbrough
Mr Ilderton's br c Roseden, by Archduke
Mr Watt's b c Integrity, brother to Truth, by Totteridge
Mr Baillie's ch c Streamer, by Star
Lord Strathmore's b c by Sir Peter Teazle, out of Queen Mab

THURSDAY, June 25.—The Gold Cup, value 100gs, by Subscription of 10gs each, (the surplus to be paid to the winner in specie); three year olds, 6st 6lb; four-year olds, 7st 12lb five-year olds, 8st 7lb; six-year olds and aged 8st 11lb.—Mares to be allowed 2lb.—Four miles.

Mr Ellison's ch f by Archduke, out of The Dean's dam, 3 yrs old
Sir H. Williamson's b c Maida, by Beningbrough, 3 yrs old
Mr Ridley's ch c brother to Strap, by Beningbrough, 3 yrs old

Mr Watt's b c by Beningbrough, dam by Slope, 3 yrs old
Mr Silvertop's ch c by Expectation, dam by Drone, 3 yrs old
Mr Leaton's b f by Stride, dam by Javelin, 3 yrs old
Mr J. Hodgson's b c brother to Streamer, by Star, 3 yrs old
Mr Riddell's b c by Expectation, 3 yrs old
Mr Brandling's br c Smasher, by Star, 4 yrs old
Mr Storey's b c Cramlington, by Pipator, 4 yrs old
Mr J. Cookson's ch c Brafferton, by Beningbrough, 4 yrs old
Mr Bigge's b f Fortuna, by Beningbrough, 4 yrs old
Mr Baillie's ch c Streamer, by Star, 4 yrs old
Mr Ilderton's b c Roseden, by Archduke, 4 yrs old
Lord Strathmore's b c by Sir Peter Teazle, out of Queen Mab, 4 yrs old
Lord Montgomerie's b h Caleb Quote'em, by Sir Peter Teazle, 5 yrs old
Mr N. B. Hodgson's b m Lady Mary, by Beningbrough, aged

Sir Charles Monck and Mr Ord are Subscribers, but did not name.

The Sweepstakes of 10gs each, with 20l. added, for three years old fillies, close on the 1st of March.

In the Race-Week, a Long Main of Cocks will be fought between Charles Brandling, Esq. and Cuthbert Ellison, Esq. for 20gs a Battle, and 1000gs the Main.

PONTEFRACT MEETING—1807.

TUESDAY, Sept. 8.—Sweepstakes of 10gs each, with 20l. added, for three-year olds, 6st 2lb; four-year olds, 7st 10lb; five-year olds, 8st 5lb; six-year olds and aged horses, &c. 8st 12lb.—Mares allowed 3lb.—A winner of a Plate, Match, Sweepstakes, or Subscription, this year, to carry 3lb extra.—Four miles.

Mr Mellish's br h Czar Peter, by Sir Peter Teazle, 6 yrs old
Lord Darlington's br h Trafalgar, by Sir Peter Teazle, 5 yrs old
Duke of Hamilton's b m Crazy, by Walnut, 5 yrs old
Mr Brandling's br c Smasher, by Star, 4 yrs old
Sir W. Gerard's br c Julius Cæsar, by Alexander, 4 yrs old
Sir T. Gascoigne's b f by Hambletonian, out of Goldenlocks, 4 yrs old
Lord Pollington's b c by Archduke, dam by Skelton

Sweepstakes of 30gs each, 10gs ft. for three years old colts, 8st 3lb; fillies 8st.—The last mile and three quarters.

Mr E. L. Hodgson's b f by Patriot, out of Miss Muston
Mr Mellish's b c Young Hopeful, by Expectation, out of Heiress
Lord Darlington's br c by Archduke, out of Beningbrough's sister
Lord Milton's gr c Knowsley, by Sir Peter Teazle, out of Bab
Mr Lonsdale's b c Comrade, by Stamford, out of Companion's dam
Mr Thompson's b c Hornby-Lad, by Hambletonian, dam by Eclipse

Sweepstakes of 20gs each, with 20gs added, for three years old fillies, 8st. A winner of a Plate, Sweepstakes, or Subscription, this year, to carry 3lb; and of two, 4lb extra.—The last mile and three quarters.

Mr Mellish's bay, sister to Smuggler, by Hambletonian

Mr Wilson's

Mr Wilson's chesnut, by Timothy, out of Violet
Mr Wentworth's brown, Irené, by Zachariah, dam by Slope
Mr E. L. Hodgson's bay, by Patriot, out of Miss Muston
Mr Pickering's bay, by Beningbrough, out of St. Anne

Mr E. L. Hodgson's filly, by Hambletonian, out of Eustatia, 8st, agst Lord Pollington's colt, by Stamford, out of Jemima, by Phænomenon, 8st 6lb.—Two miles, 100gs, h. ft.

WEDNESDAY.—The Gold Cup, a Subscription of 10gs each, with 20gs added, for three-year olds, 6st 2lb; four-year olds, 7st 10lb; five-year olds, 8st 5lb; six-year olds, 8st 12lb; and aged, 9st.—Mares and geldings allowed 3lb.—A winner of any of the three Subscription Purses, or a Sweepstakes at York, this year, to carry 5lb extra.—Four miles.

SUBSCRIBERS.

Lord Pollington	Mr E. L. Hodgson
Lord Darlington	Mr T. D. Bland
Lord Strathmore	Mr H. F. Mellish
Sir Wm. Gerard	Mr C. Wilson
Sir Thos. Gascoigne	Mr T. Duncombe.

The Horses, &c. to be named on the day of entrance for the Plates.

THURSDAY.—Sweepstakes of 20gs each, for two years old colts, 8st 3lb; fillies, 8st.—The last mile.

Mr Mellish's b c by Stamford, dam by Drone
Mr T. Duncombe's b f by Theodolite, out of a sister to Maid of All-Work
Lord Fitzwilliam's b c by Bustard, out of Fanny
Colonel Childers's ch f by Stamford, out of Pet's dam

LAST DAY.——Mr E. L. Hodgson's b f by Patriot, out of Miss Muston, 8st, agst Mr T. Duncombe's b c by Expectation, dam by Dragon, 8st 3lb.—Two miles, 100gs, h. ft.

LAST DAY.—1809.—Mr E. L. Hodgson's filly, by Hambletonian, out of Eustatia, agst Mr T. Duncombe's filly, by Chance, out of a sister to Maid of All-Work, 8st each.—Two miles, 100gs, h. ft.

STAMFORD MEETING—1807.

FIRST DAY,—The Noblemen and Gentlemen's Sweepstakes of 20gs each, for three years old colts, 8st 2lb; fillies, 8st.—Those that have won once, to carry 3lb; twice, 5lb; and thrice or more, 7lb extra.—To start at the Distance-Post, and to run once round and a distance, ending at the Ending-Post.

Lord Grosvenor's b f by Sir Peter Teazle, out of Popinjay's dam
Sir G. Heathcote's b f Palestine, by Warter, dam by Highflyer
General Grosvenor's b f Briseïs, by Beningbrough, out of Lady Jane, by Sir Peter Teazle
Dr J. Willis's ch c by Warter, out of a sister to Minimus, by Dungannon
Major Wilson's br c by Sir Peter Teazle, out of Brown Charlotte

Mr Noel is a Subscriber, but did not name.

C2 Sweepstakes

Sweepstakes of 20gs each, for two years old colts, 8st 4lb; fillies, 8st 2lb. Two-year Olds' Course.

SUBSCRIBERS.

Lord Lowther
General Grosvenor
Major Wilson
Mr Noel
Mr Hartopp
Mr Panton

To close, and to name to the Clerk of the Course on or before the first day of March.

SECOND DAY.—The Gold Cup, value 100gs, a Subscription of 10gs each, the surplus to be paid to the winner in specie; three-year olds carrying 6st; four-year olds, 7st 7lb; five-year olds, 8st 7lb; six-year olds, 9st; and aged, 9st 2lb.—Mares and geldings to be allowed 4lb.—Four miles.

Mr Sitwell's ch f Buttercup, by Beningbrough, out of Hyale, 3 yrs old
Mr Cave Browne's b c by Young Woodpecker, out of Equity, 3 yrs old
Dr J. Willis's ch c by Warter, out of a sister to Minimus, by Dungannon, 3 yrs old
Mr Sitwell's br c Taurus, by Sir Peter Teazle, 4 yrs old
Mr Kellermann's b f Streatlam-Lass, by Pipator, 4 yrs old
General Grosvenor's b c Gauntlet, by John Bull, 4 yrs old
Mr Hartopp's b f Eliza, by Moorcock, out of Barbarossa's dam, 4 years old
Mr Wilson's gr h Confederate, by Delpini, 5 yrs old
Lord Grosvenor's b m Meteora, by Meteor, 5 yrs old
Sir J. Trollop's b h by Trumpator, out of a sister to Seagull, 5 yrs old
Major Morris's b m Two-Shoes, by Asparagus, 6 yrs old
Mr Tatton Sykes's b m Gratitude, by Shuttle, 6 yrs old

LAST DAY.—Sweepstakes of 10gs each, for three-year olds, 6st; four-year olds, 7st 4lb; five-year olds, 8st; six-year olds, 8st 7lb; and aged, 8st 11lb.—Mares and geldings to be allowed 3lb.—Twice round the Course.

SUBSCRIBERS.

Lord Fitzwilliam
Lord Grosvenor
Hon. G. Watson
Major Morris
Mr Noel
Mr C. Wilson
Mr Cave Browne
Mr Kellermann
AND
Mr Andrew

The Horses, &c. to be named to the Clerk of the Course on Saturday preceding the Race.

Sweepstakes of 10gs each, for hunters 12st.—Mares and geldings to be allowed 3lb.—Heats, twice round the Course. To close and name on or before the first of March.

Stewards:—General Grosvenor, and C. Noel, Esq.—Mr R. Saile, Clerk of the Course.

EPSOM

EPSOM MEETING—1807.

THURSDAY.—The first year of a renewal of the Derby Stakes of 50gs each, h. ft. for three years old colts, 8st 7lb; fillies, 8st 2lb. The last mile and half.—The owner of the second to receive 100gs out of the Stakes.—Thirty-eight Subscribers.

Lord Derby's b c by Sir Peter Teazle, out of Zilia
Lord Darlington's b c by St. George, dam by Mercury
Mr Panton names Mr Abbey's b c by Ambrozio, dam by Highflyer, grandam by Match'em
Lord G. H. Cavendish's br c by Sir Peter Teazle, out of Alexina
Lord Egremont's br c by Gohanna, out of Cypress's dam
Lord Egremont's b c by Gohanna, out of Catherine
Lord Egremont's b c by Gohanna, out of a sister to Humbug's dam
Lord Egremont's ch c by Gohanna, out of a sister to Nitre's dam
Mr Watson names the Duke of Grafton's colt, by Worthy, out of Woodbine
Mr Howorth's br c by Whiskey, out of Thalia
Mr Howorth's br-b c Tony Lumpkin, by Ambrosio, dam by Highflyer, out of Shark's dam
Mr Wilson's b c by Solomon, out of Lignum-Vitæ's dam
Mr Wilson's b f by Hambletonian, out of Surprise's dam
Mr C. Norton names b c Wrynose, by Worthy, dam by Coriander
Mr Lake names Sir F. Standish's b c by Sir Peter Teazle, dam by Volunteer, out of Storace
Sir F. Standish's b c by Sir Peter Teazle, out of Storace
Mr Northey names Dr J. Willis's ch c by Warter, out of a sister to Minimus, by Dungannon
Sir C. Bunbury's b c by Whiskey, out of Amelia
Lord Foley's br c Chaise-and-One, by Whiskey, out of Xenia
Mr Mellish's gr c Bedale, by Star, dam by Stride.
Mr Mellish's ch c Harry Longlegs, by Beningbrough, out of the dam of Off-she-goes
General L. Gower's ch c Gladiator, by Buzzard, out of a sister to Champion
Mr Biggs's br c Rosario, by Ambrosio, out of Portia
Mr Biggs's b c by Young Woodpecker, out of Equity
Lord F. G. Osborne's b c by Beningbrough, out of Mulespinner
Mr D'Arley's br c by Oscar, out of Nelly, by Postmaster
Duke of Grafton's brother to Pelisse, by Whiskey
Duke of Grafton's colt, by Worthy, out of Minion
Mr D. Radcliffe's b c by Gohanna, out of Trumpetta
Lord Grosvenor's b c by John Bull, out of Esther
Lord Grosvenor's b c by Sir Peter Teazle, out of Ibis
Lord Grosvenor's b c by Sir Peter Teazle, out of Lady Bull
Mr Hall's ch c by Hyperion, out of Vivaldi's dam
Mr Durand's b c by Guildford, out of Ramschoondra, by Sir Peter Teazle, grandam by Dungannon
Mr Lord's b c by Totteridge, out of Sweet-Reseda

Mr Wardell's

Mr Wardell's b c by Expectation dam by Young Marsk, bought of Mr Mackall

Mr Wardell's br colt, by Oberon, dam by Spanker, bought of Mr Mackall

Mr Wardell's b c by Hambletonian, dam by Gunpowder, out of Suwarrow's dam

FRIDAY.—The first year of a renewal of the Oaks' Stakes of 50gs each, h. ft. for three years old fillies 8st 4lb.—The last mile and half.——The owner of the second filly to receive 100gs out of the Stakes. Thirty-one Subscribers.

Lord Derby's brown, by Sir Peter Teazle, out of Brown Bess

Mr Panton's bay, by Buzzard, dam by Trumpator, out of Crane

Lord Egremont's chesnut, by Young Woodpecker, out of Hannibal's dam

Lord Egremont's chesnut, by Young Woodpecker, out of a sister to Petworth

Lord Egremont's bay, by Waxy, out of Gohanna's dam

Mr Watson names Captain Vyse's Fillikins, by Gouty, dam by King Fergus

Mr Howorth's bay, by Sir Peter Teazle, out of a sister to Skyscraper

Mr Howorth's brown, by Trumpator, out of Othea

Mr Lake's bay, by Gouty, out of a sister to Oatlands

Mr Lake's bay, by Mr Teazle out of Young Maiden, (own sister to Walnut)

Sir Frank Standish names Mr Lake's bay, by Whiskey, out of Admiral's dam

Mr Northey names Lord Rouse's chesnut, sister to Trinidada, by Young Woodpecker

Sir C. Bunbury names Mr Wilson's bay, by Hambletonian, out of Surprise's dam

Lord Foley names Mr Sitwell's chesnut, Buttercup, by Beningbrough, out of Hyale

Mr Mellish's bay, Darling, by Patriot, dam by Highflyer

Mr Mellish's bay, Miss Buckle, by Precipitate, out of Plaistow's dam

Gen. L. Gower's brown, Marcellina, by Worthy, out of Marcella

Lord Stawell's bay, sister to Ringtail, by Buzzard

Lord F. G. Osborne's bay, Sourkrout, by Beningbrough, out of Quid's dam

Mr Kellermann's grey, Thalestris, sister to Iphigenia, by Petworth

Duke of Grafton's by Grouse, out of Rattle, by Trumpator

Mr Wilson's chesnut, Little Sally, by Buzzard, out of Totterella

Mr D. Radcliffe's chesnut, sister to Castrel, by Buzzard

Mr Forth's bay, by Whiskey, dam by Pot8o's, bred by Mr R. Prince

Lord Grosvenor's bay, sister to Meteora, by Meteor

Lord Grosvenor's bay, by Sir Peter, out of Misseltoe

Lord Grosvenor's bay, by Sir Peter, out of Popinjay's dam

Sir J. Shelley's chesnut, Emily, by Ambrosio, dam by Higflyer, out of Lily of the Valley

Sir

Sir J. Shelley's grey, Euphrasia, by Ambrosio, dam by the Arcot Arabian, out of Black Deuce
General Grosvenor's bay, Briseïs, by Beningbrough, out of Lady Jane
Mr Golding's bay, by Buzzard, out of Vixen

EPSOM MEETING—1808.

THURSDAY.—The second year of a renewal of the Derby Stakes of 50gs each h. ft. for three years old colts, 8st 7lb; fillies, 8st 2lb. The last mile and half.—The owner of the second to receive 100gs out of the Stakes.—Thirty-eight Subscribers.

Lord Derby's br c by Sir Peter, out of Brown Bess
Lord Darlington's br c by Sir Solomon, dam by Pot8o's
Lord G. H. Cavendish's br c by Coriander, dam by Sir Peter Teazle, out of Elfleda
Mr Panton names Lord Stawell's brother to Bustard
Lord Egremont's b c brother to Trafalgar, by Gohanna
Lord Egremont's b f by Gohanna, dam by Sir Peter Teazle, out of Nimble
Lord Egremont names Mr Ladbroke's b c brother to Wretch, by Gohanna
Lord Egremont names Mr Ladbroke's b c by Teddy-the-Grinder, dam by Precipitate, out of Colibri
Mr Watson names Mr. Sitwell's b c brother to Aniseed, by Coriander
Mr Howorth names Mr. Sitwell's br c Clinker, brother to Clasher, by Sir Peter Teazle
Mr Howorth names Sir H. Williamson's ch c by St. George, out of Walton's dam
Mr Wilson's b c by Hambletonian, out of Surprise's dam
Mr Wilson's b c by Hambletonian, out of Totterella
Mr Norton names Colonel Childers's ch c by Stamford, dam by Bourdeaux
Mr Lake's b c by Trumpator, dam by Walnut, grandam by Javelin
Sir F. Standish's c by Mr. Teazle, dam by Volunteer, out of Storace
Mr Northey names Mr Lake's b c by Sorcerer, out of Lord Mayor's dam
Sir C. Bunbury names Mr Mellish's b c Bradbury, by Delpini, dam by Young Marsk
Lord Foley's c Petrowitz, brother to Little Peter, by Sir Peter Teazle, out of Xenia
Mr Mellish's b c Weaver, by Shuttle, out of Strap's dam
Mr Mellish's br c Hit-or-Miss, brother to Luck's-All, by Stamford, out of Marchioness
General Gower's ch c John O'Gaunt, brother to Gladiator, by Buzzard, dam by Pot8o's, out of Huncamunca

Mr Biggs

Mr Biggs names General Gower's b f Teazle, by Worthy, out of Thistle, by Woodpecker
Mr Biggs names Mr Wilson's c by Agonistes, out of a sister to Bennington, by Rockingham
Lord F. G. Osborne's br f by Sorcerer, out of Drowsy
Mr D'Arley names Mr Rashleigh's b c by Coriander, dam by Highflyer, out of Othea
Duke of Grafton's c by Sir Peter Teazle, out of Dabchick
Duke of Grafton's f by Coriander, out of Peppermint
Mr Delmé Radcliffe's ch c brother to Castrel, by Buzzard, dam by Alexander
Lord Grosvenor's b c by Sir Peter Teazle, dam by Woodpecker, grandam by Sweetbrier
Lord Grosvenor's b c by Meteor, out of Hind, sister to Hermione, by Sir Peter Teazle
Lord Grosvenor names Mr G. Fuller's b c by Teddy-the-Grinder, dam by Precipitate
Mr Hall's f by Pegasus, dam by Dungannon, out of Mark-ho's sister
Mr Durand's f by Teddy-the-Grinder, out of Ramschoondra, by Sir Peter Teazle
Mr Lord names Lord Stawell's c by Sorcerer, out of Sir David's dam
Mr Wardell names Mr Mackall's b c by Expectation, out of Lardella
Mr Wardell names Mr Mackall's b c by St. George, out of Petruchio's dam
Mr Wardell names Mr Mackall's br f by Stamford, out of Alexina

FRIDAY.—The second year of a renewal of the Oaks' Stakes of 50gs each, h. ft. for three years old fillies, 8st 4lb.—The last mile and half. The owner of the second filly to receive 100gs out of the Stakes.—Thirty-one Subscribers.
Lord Derby names Mr. Durand's, by Teddy-the-Grinder, out of Ramschoondra, by Sir Peter Teazle
Mr Panton's grey, Mary Grey, by Buzzard, out of Tim's dam
Lord Egremont's chesnut, by Gohanna, out of Certhia
Lord Egremont's bay, by Gohanna, out of Humming-Bird, sister to Colibri
Lord Egremont's bay, by Gohanna, dam by Sir Peter Teazle, out of Nimble
Mr Watson names the Duke of Grafton's, by Coriander, out of Peppermint
Mr Howorth names Mr Lockley's bay, by Sir Peter Teazle, out of Queen Charlotte, by Highflyer
Mr Howorth names Mr Halstead's sister to Elizabeth, by Waxy, out of Active, by Woodpecker
Mr Lake's brown, by Sorcerer, out of Deceit, by Tandem
Mr Lake's chesnut, by Walnut, out of Maria, by Telemachus
Sir F. Standish's bay, by Sir Peter Teazle, out of Eagle's dam
Mr Northey names Sir C. M. Burrell's bay, by Sir Harry, out of a mare given him by Mr T. Mellish
Sir C. Bunbury's bay, by Sorcerer, out of Amelia

Lord

Lord Foley's, by Vermin, out of a Highflyer mare, bought of Mr Vernon
Mr Mellish's bay, Anna, by Coriander, dam by Highflyer, out of Tiffany, by Eclipse
Mr Mellish's bay, Agnes, by Shuttle, out of Diddler's dam
General Gower's bay, by Worthy, out of a sister to Agonistes
Lord Stawell names Mr R. Goodisson's brown, by Sorcerer, dam by Tandem, grandam by Eclipse
Lord F. G. Osborne's brown, by Sorcerer, out of Drowsy, by Drone
Mr Kellermann's grey, sister to Iphigenia, by Petworth, dam by Delpini, out of Shovel's dam
Duke of Grafton's, by Sorcerer, out of Hornby-Lass, by Buzzard
Mr Wilson's bay, by Stamford, out of Lignum-Vitæ's dam
Mr Delmé Radcliffe's bay, by Whiskey, out of Trumpetta
Mr Forth names Mr Sitwell's bay, Goosander, by Hambletonian, out of Pipylin's dam
Lord Grosvenor's bay, by Alexander, out of Nimble
Lord Grosvenor names Lord F. G. Osborne's black, by Trumpator, dam by Saltram
Lord Grosvenor names Sir H. Lippincott's bay, by Highland-Fling, out of Nelly, by Postmaster
Sir J. Shelley names Mr Howorth's bay, Devilina, by Kill-Devil, out of a sister to Rosetta, by Young Woodpecker
Sir J. Shelley names Mr Mackall's brown, by Stamford, out of Alexina
General Grosvenor's, by Stickler, out of Selina, by Alexander
Mr Golding's brown, by Guildford, out of Vixen

NEWMARKET CRAVEN MEETING—1807.

MONDAY, March 30.—Sweepstakes of 100gs each, h. ft. for fillies rising three years old, 8st 2lb each.—Rowley's Mile.

Duke of St. Albans's bay, by Coriander, out of Fairy
Duke of Grafton's sister to Forester, by Grouse, out of Rattle
Sir J. Shelley's brown, Wood-Nymph, by Trumpator, dam by Highflyer, out of Othëa

Sweepstakes of 150gs each, h. ft. for colts rising three years old, 8st 3lb; fillies, 8st.—Across the Flat.

Lord Grosvenor's b c by Sir Peter, out of Lady Bull
Mr Sitwell's ch f Buttercup, by Beningbrough, out of Hyale
Mr Watson's b f by Sir Peter Teazle, dam by Dungannon, out of Rutland's dam

Lord Grosvenor's br f by Sir Peter Teazle, out of Olivia, against Mr Watson's b f by Sir Peter Teazle, out of Doubtful, 8st each.—Across the Flat 150gs, h. ft.

Lord Grosvenor's b f by Sir Peter Teazle, out of Misseltoe, against Mr Sitwell's br-b f by Sir Peter Teazle, out of Palmflower, 8st each.—Across the Flat, 150gs, h. ft.

 Sweepstakes

Sweepstakes of 200gs each, h. ft.—Ditch-in.

	st	lb
Mr D. Boyce's ch c Achilles, by Young Woodpecker..........	8	10
Duke of Grafton's b c Podargus, by Worthy..............	8	3
Mr Wilson's b c Smuggler, by Hambletonian...............	8	2
Mr Mellish's br c Luck's-All, by Stamford	7	11
Mr Craven's br f Bronze, by Buzzard	7	9

Sweepstakes of 200gs each, h. ft.—Abingdon Mile.

	st	lb
Lord F. G. Osborne's b c by Trumpator, out of Beda........	8	3
Lord Grosvenor's b f sister to Meteora, by Meteor	8	0
Mr Mellish's b f Miss Buckle, by Precipitate...............	8	0

Sweepstakes of 200gs each, h. ft.—Beacon Course.

	st	lb
Mr Mellish's br h Czar Peter, by Sir Peter Teazle	8	12
Sir J. Shelley's b c Sir Launcelot, by Delpini	8	7
Lord Grosvenor's br c Jasper, by Sir Peter Teazle.............	8	0

Lord Darlington's Pavilion, by Waxy, against Mr Mellish's Staveley, by Shuttle, 8st 4lb each.—B. C. 500gs, h. ft.

Mr Mellish's Sancho, 8st 7lb, against Mr Watson's Dreadnought, 5st 7lb.—Ab. M. 500gs, h. ft.

Lord Grosvenor's b c by John Bull, out of Isabella, 8st 5lb, against Mr Mellish's b f by Hambletonian, out of Surprise's dam, 8st 1lb.—Two-year Olds' Course, 200gs, h. ft.

*** For the three Classes of the Oatlands' Stakes of 50gs each, h. ft.—Ditch-in—See our Racing Calendar of last month, page 15.—But the following, who declared forfeit by the 31st of December, were omitted in that account. They are to pay only 10gs each, which is to be divided amongst the owners of the second horses in the three Classes:

	Age	st	lb
Mr F. Neale's b c Goth................................	4	8	8
Duke of Grafton's b f Dodona...........................	4	7	13
Sir J. Shelley's br c Moustache..........................	4	7	11
Mr Batson's b c Handicap	3	7	2
Mr Wyndham's b c by Schedoni	3	6	12
Mr B. Craven's br c Henry	4	6	11

TUESDAY, March 31.—Sweepstakes of 100gs each, h. ft. for colts rising three years old, 8st 4lb; fillies, 8st.—Across the Flat.

Mr Watson's b f by Sir Peter Teazle, out of Doubtful
Lord Grosvenor's br f by Sir Peter Teazle, out of Olivia
Lord Grosvenor's b f by Sir Peter Teazle, out of Misseltoe
Duke of Grafton's ch c by Whiskey, out of Prunella

Sweepstakes of 100gs each, h. ft. for colts rising three years old, 8st 5lb; fillies, 8st 2lb.—Rowley's Mile.

Lord Grosvenor's br c by Sir Peter Teazle, out of Cælia
Lord Grosvenor's b c by Sir Peter Teazle, out of Ibis
Mr Wilson's b c by Sir Solomon, out of Lignum Vitæ's dam
Mr Biggs's br c Rosario, by Ambrosio, out of Portia

Mr Elwes's

Mr Elwes's b c by Whiskey, out of a sister to Flirtilla
Duke of Grafton's ch c brother to Pelisse, by Whiskey
Sir C. Bunbury's b c by Whiskey, out of Amelia
Sir F. Standish's b c brother to Duxbury, by Sir Peter Teazle
General Gower's ch c Gladiator, by Buzzard, out of a sister to Champion, by Pot8o's
Mr Forth's b f by Whiskey, dam by Pot8o's, out of Maid of All-Work

Lord Grosvenor's b f sister to Meteora, against Lord F. G. Osborne's b f Sourkrout, by Beningbrough, out of Quid's dam, 8st 2lb each.—Two-year Olds' Course, 100gs, h. ft.

Sweepstakes of 100gs each, h. ft. for untried colts rising three years old, 8st 5lb; fillies, 8st 2lb.—Ditch Mile.

Lord G. H. Cavendish's ch c by Hambletonian, dam by Buzzard, out of Calash
Mr Wyndham's colt, by Ambrosio, out of Tuneful
Mr Ladbroke's colt, by Guildford, out of Princess
Duke of St. Albans's colt, by Buzzard, out of a Trumpator mare, bought at General Sparrow's sale
Lord Foley's br c Chaise-and-One, by Whiskey, out of Xenia
Lord Stawell's b f Pantina, sister to Ringtail, by Buzzard
Sir J. Shelley's br f Wood-Nymph, by Trumpator
Mr Mellish's b f Miss Buckle, by Precipitate
Sir C. Bunbury's b c by Whiskey, out of a sister to Old Tatt
Mr Howorth's b f by Sir Peter Teazle, out of a sister to Skyscraper

Sir F. Standish's br c Paris, brother to Stamford, 8st 7lb, against Mr D. Boyce's ch f Wretch, by Gohanna, 8st 4lb.—Across the Flat, 200gs, h. ft.

Sweepstakes of 100gs each, h. ft. for colts rising three years old, 8st 4lb; fillies, 8st.—Two-year Olds' Course.

Mr Blachford names Mr F. Neale's br c Tony Lumpkin, by Ambrosio, dam by Highflyer
Mr Craven's ch f Frances, by Ambrosio, dam by Highflyer, out of Queen Mab
Lord Grosvenor's b c by Sir Peter Teazle, out of Niké
Mr Elwes's b c by Sir Harry, out of Annette, sister to Saltram
Mr Howorth's bl c by Ambrosio, out of a sister to Amelia

Mr Howorth's b c Langton, 8st 8lb, against Mr Lake's b f Rosabella, 7st 7lb.—The first three miles of B. C. 200gs, h. ft.

Mr F. Neale's ch f sister to Regulator, by a brother to Repeator, 8st 2lb, against Mr Payne's br f by Warter, bought of Lord Sondes, 8st. Ab. M. 100gs, h. ft.

Lord Darlington's ch h Zodiac, by St. George, against Mr. Arthur's b c Cardinal Beaufort, by Gohanna, 8st 3lb each.—Two-year Olds' Course, 100gs.

WEDNESDAY, April 1.—General Grosvenor's b c Gauntlet, by John Bull, 9st, against Lord F. G. Osborne's b f by Whiskey, out of a sister to Toby, 7st 7lb.—Across the Flat, 200gs, h. ft.

 Lord

Lord F. G. Osborne's br c Basilico, by Trumpator, dam by Marc Antony, 8st 3lb, against Mr Payne's br f by Warter, out of Ransom, 8st.—Ab. M. 100gs, h. ft.

THURSDAY, April 2.—Lord Foley's br c Chaise-and-One, by Whiskey, against Mr Biggs's br c Rosario, by Ambrosio, 8st 5lb each.—Across the Flat, 200gs, h. ft.

General Grosvenor's b f Briseïs, by Beningbrough, out of Lady Jane, 8st 4lb, against Lord F. G. Osborne's b f Sourkrout, 8st 1lb.—R. M. 100gs, h. ft.

Mr Mellish's b f Darling, by Patriot, 8st 7lb, against Sir J. Shelley's br f Wood-Nymph, by Trumpator, 8st.—Ab. M. 200gs, h. ft.

Mr D. Boyce's ch c Achilles, by Young Woodpecker, against Mr Howorth's b c Hedley, by Gohanna, 8st 7lb each.—Across the Flat, 200gs.

Duke of Grafton's b c by Worthy, out of Hornby-Lass, against Mr. Craven's ch f Frances, by Ambrosio, 8st 2lb each.—Ab. M. 100gs, h. ft.

NEWMARKET FIRST SPRING MEETING—1807.

MONDAY, April 13.—The first year of a renewal of the Prince's Stakes of 100gs each, h. ft. colts, 8st 7lb; fillies, 8st 4lb.—Across the Flat.

Lord Grosvenor's b c by Sir Peter Teazle, out of Ibis
Duke of Grafton's colt, by Worthy, out of Woodbine
Gen. Gower's br f Marcellina, by Worthy, out of Marcella
Mr Mellish's ch c Harry Longlegs, by Beningbrough
Mr Mellish's b f Darling, by Patriot
Mr Mellish's b f Miss Buckle, by Precipitate

Mr Mellish's gr c Bedale, by Star, 8st 4lb, against Lord Grosvenor's b f by Sir Peter Teazle, out of Misseltoe, 8st.—Rowley's Mile, 200gs, h. ft.

Sweepstakes of 100gs each, h. ft.—Ditch-in.

	st	lb
Lord F. Bentinck's Bagatelle, by Sir Peter Teazle	8	5½
Lord Wilton's Bucephalus, by Alexander	8	0
Gen. Grosvenor's Have-at-'em, by Hambletonian	7	0

Duke of Grafton's b f Vanity, by Buzzard, 8st 4lb, agst Mr Craven's br f Bronze, by Buzzard, 8st.—Ab. M. 100gs, h. ft.

Mr D. Boyce's ch c Achilles, 8st 7lb, agst Mr Mellish's Luck's-All, 8st.—Ditch-in, 300gs.

Mr Elwes's b c by Sir Harry, out of Annette, 8st 5lb, against Mr F. Neale's ch f by a brother to Repeator, dam by Diomed, 8st 0½lb.—R. M. 100gs, h. ft.

Lord Foley's br c Paris, brother to Stamford, against Mr D. Boyce's ch c Achilles, 8st 3lb each.—Acoss the Flat, 200gs.

Sir J. Shelley's br c Clasher, 8st 6lb, agst Mr Mellish's br c Luck's-All, 8st 2lb.—B. C. 200gs.

Mr F. Neale's

Mr F. Neale's ch c Regulator, 8st 7lb, agst Mr Wilson's b c Smuggler, 8st 1lb.—Ditch-in, 100gs, h. ft.

Mr Arthur's br h Sir David, 8st 7lb, agst Lord Darlington's b h Pavilion, 8st.—Across the Flat, 500gs.

TUESDAY, April 14.—Mr Northey's colt, by Lop, out of Jockey's dam, 8st 4lb, against Sir John Shelley's br f Wood-Nymph, 8st.—D. I. 200gs, h. ft.

Lord Grosvenor's br c by Sir Peter Teazle, out of Lady Bull, 8st 3lb, against Lord F. G. Osborne's b f by Whiskey, out of a sister to Toby, 8st.—R. M. 200gs, h. ft.

Lord Ross's b f Bird of Paradise, by Young Woodpecker, dam by Driver, out of Fractious, 8st 7lb, against General Grosvenor's b c The Temeraire, by Warter, dam by the Burley-on-the-Hill Arabian, 8st.—Ab. M. 100gs h. ft.

Mr Blachford's br c Tony Lumpkin, by Ambrosio, 8st 7lb, agst Mr Payne's br f by Warter, out of Ransom, 8st.—Ab. M. 100gs, h. ft.

WEDNESDAY, April 15.—Free Handicap Stakes of 100gs each, h. ft. for four-year olds.—Ditch-in.

	st	lb
Lord Grosvenor's b f Violanté	9	1
Lord Grosvenor's b f Meteora	8	11
Mr Mellish's b c Staveley	8	10
Sir J. Shelley's b c Sir Launcelot	8	5
Mr Cave Browne's b c Mountaineer	8	2
Mr Wilson's gr c Confederate, late Drum-Major	8	1

The first year of a renewal of the Newmarket Stakes of 50gs each, h. ft. for colts rising three yrs old, 8st 7lb; fillies, 8st 2lb.—Ditch Mile.

Lord Grosvenor's b c by John Bull, out of Isabella
Lord Grosvenor's b f sister to Meteora, by Meteor
Lord Grosvenor's b f by Sir Peter Teazle, out of Popinjay's dam
Duke of Grafton's colt, by Worthy, out of Woodbine
Duke of Grafton's brother to Duckling, by Grouse
Sir C. Bunbury's b c brother to Orlando, by Whiskey
Mr Wilson's ch f by Buzzard, out of Totterella
Mr Mellish's gr c Bedale, by Star, dam by Stride, grandam by Drone, out of Sir Harry Dimsdale's dam
Sir J. Shelley's br f Wood-Nymph, by Trumpator, dam by Highflyer, out of Othéa
Mr Watson's ch c by Hambletonian, dam by Buzzard, out of Calash
Lord Darlington's b c brother to Expectation, by Sir Peter Teazle, out of Zilia, bought of Lord Derby
General Gower's ch c Gladiator, by Buzzard, out of a sister to Champion, by Pot8o's
Lord Foley's br c Chaise-and-One, by Whiskey, out of Xenia, by Challenger
Mr Delmé Radcliffe's b c by Beningbrough, out of Mulespinner, by Guildford
Mr Delmé Radcliffe's ch f sister to Castrel, by Buzzard
Lord F. G. Osborne's b c by Trumpator, out of Beda, by Delpini, bought of Lord Clermont

THURSDAY,

THURSDAY, April 16.—Free handicap Stakes of 100gs each, h. ft. for three-year olds.—Two-year Olds' Course.

	st	lb
Mr Payne's b c Tudor	8	11
Lord F. G. Osborne's ch f Norah	8	6
Mr Wyndham's b c by Schedoni	8	0

Lord Grosvenor's b c by Sir Peter Teazle, out of Ibis, against Lord F. G. Osborne's b c by Trumpator, out of Beda, 8st 2lb each.—Across the Flat, 200gs, h. ft.

Lord Grosvenor's b f by Sir Peter Teazle, out of Misseltoe, 8st 7lb, against Lord Rous's br f Fan, by Young Espersykes, out of Fidget's dam, 8st.—Across the Flat, 100gs, h. ft.

LAST DAY.—Mr Sitwell's ch f Buttercup, by Beningbrough, out of Hyale, against Mr Mellish's b f Darling, by Patriot, dam by Highflyer, 8st 2lb each.—Ditch Mile, 100gs, h. ft.

NO DAY MENTIONED.—Sweepstakes of 50gs each.—Across the Flat. No weights mentioned.

Duke of St. Albans's b f by Coriander, out of Fairy
Sir G. Heathcote's b f by Warter, dam by Highflyer
General Grosvenor's b f Briseïs, by Beningbrough, out of Lady Jane, by Sir Peter Teazle.

Mr Northey's colt, by Lop, dam by Highflyer, 8st 5lb, agst Mr Villiers's colt, by Pegasus, out of Friskey, 8st 4lb.—Ab. M. 100gs, h. ft.

BRIGHTON MEETING—1807.

FIRST DAY.—The Silver Cup, value 50gs, a Subscription of 5gs each, the surplus to be paid to the winner in specie; three-year olds, 7st; four-year olds, 8st 3lb; five-year olds, 8st 10lb; six-year olds, 9st 1lb; and aged, 9st 3lb.—The New Course.—The winner to be sold for 300gs, if demanded, &c.

SUBSCRIBERS.

His R. H. the P. of Wales
Duke of St. Albans
Lord Egremont
Mr Craven
Mr Shakespear
Mr Ladbroke
Mr Wyndham
Mr Northey
Sir R. Leighton
Mr Germaine
Lord Stawell
Mr Mellish
Lord Barrymore
Mr St. G. Caulfield
Mr C. Norton
Mr Daly
Mr Payne
Colonel Chester
Mr Hartley
Lord Sherborne
Sir H. Fetherstone
Sir J. Shelley
Lord Darlington
Mr Howorth
AND
Lord F. G. Osborne

The Horses, &c. to be named on the day preceding running, by eight o'clock in the evening.

The

The second year of the Pavilion Stakes of 100gs each, h. ft. for three yrs old colts, 9st; fillies, 8st 9lb.—The winner of the Derby, Oaks', or Ascot Stakes, to carry 7lb extra.—The last mile.

His R. H. the Prince of Wales's b c by Gohanna, out of Trumpetta
His R. H. the Prince of Wales's b c by Beningbrough, out of Mulespinner
Sir C. Bunbury's b c brother to Orlando, by Whiskey
Mr Howorth's br c by Whiskey, out of Thalia
Mr Watson names Mr Howorth's b f by Sir Peter Teazle, out of a sister to Skyscraper
Mr Mellish's gr c Bedale, by Star, dam be Stride
Mr Wilson's b c by Sir Solomon, out of Miss Judy
Lord F. G. Osborne's b c by Trumpator, dam by Marc Antony, bought of Lord Clermont
Duke of Grafton's b c by Worthy, out of Woodbine
Lord Grosvenor's b c by John Bull, out of Isabella
Lord Grosvenor's b c by Sir Peter Teazle, out of Lady Bull
Lord Egremont's b c by Gohanna, out of Skysweeper
Lord Egremont's ch c by Gohanna, out of Prodigal's dam
Lord Egremont's ch f by Young Woodpecker, out of Fractious
Lord Darlington's b c brother to Expectation, by Sir Peter Teazle out of Zina
Lord Darlington's b c by St. George, dam by Mercury

Mr Ladbroke is a Subscriber, but did not name.

Lord Darlington's Pavilion, 8st 7lb, against Mr Mellish's Czar Peter, 8st 1lb.—Four miles, 500gs, 200gs ft.

Lord Darlington's Hector, by Highover, 8st 6lb, agst the Duke of St. Albans's Merrythought, 8st 0½lb.—Three quarters of a mile, 200gs, h. ft.

Mr Howorth's Plantagenet, 8st 7lb, against Mr Mellish's Norval, 7st 13lb.—Four miles, 200gs, h. ft.

Lord Egremont's b c brother to Cardinal Beaufort, 8st 8lb, agst Lord Darlington's Hector, 8st.—The last mile, 200gs.

Mr Mellish's Jerboa, 8st 3lb, agst Lord Stawell's Deceiver, brother to Ringtail, 7st 11lb.—The last mile.—No sum mentioned.

Sweepstakes of 200gs each, h. ft.—Four miles.

	Age	st	lb
Sir J. Shelley's b h Sir Launcelot, by Delpini	5	8	3
Mr Craven's br f Bronze, by Buzzard	4	7	7
Mr Mellish's b c Hedley, by Gohanna	4	7	3

SECOND DAY.—The Somerset Stakes of 50gs each, h. ft. for four-yr olds, 7st 7lb; five-yr olds, 8st 5lb; six-yr olds, 8st 11lb; and aged, 8st 13lb.—Mares to be allowed 3lb; and horses &c. bred in Ireland, to be allowed 7lb.—Four miles.

PRESENT SUBSCRIBERS.

His R. H. the P. of Wales
Duke of St. Albans
Mr Ladbroke
Mr Mellish
Mr Daly
Lord Darlington

To close, and to name to Mr Weatherby on or before the last day of the Newmarket Second Spring Meeting, 1807.

Sweepstakes

Sweepstakes of 50gs each, h. ft. for two years old colts, 8st 3lb; fillies, 8st.—The winner of the July Stakes at Newmarket, to carry 7lb extra. The last mile.

His R. H. the Prince of Wales's b f by Whiskey, out of Trumpetta
Lord Egremont's ch f by Gohanna, out of Certhia
Lord F. G. Osborne's bl f by Trumpator, dam by Saltram
Mr Ladbroke's ch c by Teddy-the-Grinder, out of Miss Slamerkin
Mr Mellish's gr f by Delpini, dam by Highflyer

THIRD DAY.—His R. H. the Prince of Wales's ch f sister to Castrel, by Buzzard, agst Mr Mellish's b f Darling, by Patriot, dam by Highflyer, out of Tiffany, 8st 3lb each.—The last mile, 200gs, h. ft.

FOURTH DAY.—The Gold Cup, value 100gs, given by His Royal Highness the Prince of Wales; and a Subscription of 10gs each, for three-year olds, 6st; four-year olds, 7st 3lb; five-year olds, 8st 6lb; and six-year olds and aged, 8st 12lb.—Mares to be allowed 3lb.—Four miles.

Subscribers.

His R. H. the P. of Wales	Lord Barrymore
Duke of St. Albans	Mr Daly
Lord Egremont	Mr C. Norton
Mr Heathcote	Mr Payne
Mr Craven	Lord Jersey
Mr Shakespear	Lord G. H. Cavendish
Lord Sherborne	Lord Darlington
Mr Delmé Radcliffe	Lord F. G. Osborne
Sir John Shelley	Mr Howorth
Mr Mellish	Mr Wyndham

The above Stakes closed on the 1st of January last; the horses, &c. are to be *bona fide* the property of the Subscribers, and to be named to the Clerk of the Course on the day of entering for the Plates at Brighton.

LAST DAY.—Mr D. Boyce's Sir David, 8st 11lb, against Sir J. Shelley's Sir Launcelot, 7st 3½lb.—Four miles, 200gs, h. ft.

BRIGHTON MEETING—1808.

FIRST DAY.—The third and last year of the Pavilion Stakes of 100gs each, h. ft. for three years old colts, 9st; fillies, 8st 9lb.—The winner of the Derby, Oaks', or Ascot Stakes, to carry 7lb extra.—The last mile.

His R. H. the Prince of Wales's ch c brother to Castrel, by Buzzard
His R. H. the Prince of Wales's br c by Waxy, out of Merryman's dam
Sir C. Bunbury's ch c by Sorcerer, out of Louisa
Mr Howorth names Mr Mellish's b c Bradbury, by Delpini, dam by Young Marsk
Mr Ladbroke's ch c by Teddy-the-Grinder, out of Miss Slamerkin
Mr Watson names Mr Lake's b c by Gouty, out of a sister to Orlando

Mr Mellish's

Mr Mellish's br c Hit-or-Miss, brother to Luck's-All, by Stamford
Mr Wilson's b c brother to Smuggler, by Hambletonian
Lord F. G. Osborne's b f by Sorcerer, out of Drowsy
Duke of Grafton's colt, by Sir Peter Teazle, out of Dabchick
Lord Grosvenor's b c by Sir Peter Teazle, dam by Woodpecker, grandam by Sweetbrier
Lord Grosvenor's b f by Alexander, out of Nimble
Lord Egremont's b c brother to Trafalgar, by Gohanna
Lord Egremont's b c brother to Hedley, by Gohanna
Lord Egremont's b c by Gohanna, out of a sister to Pallafox

Lord Darlington had two Subscriptions, but omitted to name.

SECOND DAY.—The Hippocampus Stakes of 50gs each, h. ft. for three years old colts, 8st 5lb; fillies 8st.—The winner of the Derby, Oaks', Ascot, or Pavilion Stakes, to carry 7lb extra.—New Course.

His R. H. the Prince of Wales's br c by Sorcerer, dam by Highflyer, bought of Mr Goodisson
Mr Ladbroke's ch c by Teddy-the-Grinder, out of Miss Slamerkin
Mr Mellish's b f Anna, by Coriander, out of Darling's dam
Lord Barrymore's colt, by Buzzard, bought of Mr Morland
Lord F. G. Osborne's br f by Sorcerer, out of Drowsy
Lord Egremont's b f by Gohanna, dam by Sir Peter Teazle, out of Nimble
Mr Lake's bl c Noyau, brother to Rumbo, by Whiskey
Mr Lake's b c by Gouty out of Mademoiselle

THIRD DAY.—His R. H. the Prince of Wales's ch c brother to Castrel, by Buzzard, agst Mr Mellish's b c Bradbury, by Delpini, dam by Young Marsk, 8st 3lb each.—Last mile, 200gs, h. ft.

NO DAY MENTIONED.—Produce for the Darlington Stakes of 200gs each, h. ft. for three years old colts, 8st 7lb; fillies, 8st 3lb.—— The last mile.

His R. H. the Prince of Wales's b f by Whiskey, out of Trumpetta
Mr Mellish's b f Agnes, by Shuttle, out of Plaistow's dam
Mr Mellish's b f Anna, by Coriander, dam by Highflyer, out of Tiffany
Mr Wilson's b c by Hambletonian, out of Surprise's dam
Mr Wilson's b c by Hambletonian, out of Totterella
Mr C. Norton's colt, by St. George, out of Quid's dam
Sir C. Bunbury's b f by Sorcerer, out of Amelia
Mr Panton's br c by Worthy, out of Crane
Lord Grosvenor's filly, (since dead) by Sir Peter Teazle, out of Misseltoe
Lord Grosvenor's b f by Sir Peter Teazle, out of Popinjay's dam
Mr Peirse's b c by Hambletonian, out of Constantia
Lord Egremont's b c by Gohanna, out of Catherine
Lord Egremont's b f by Driver, out of Fractious
Lord Darlington's b c by St. George, dam by Mercury, grandam by Turf
Lord Stawell's colt, by Buzzard, out of Ringtail's dam
Lord Stawell's colt, by Buzzard, out of Gipsy, by Trumpator

BRIGHTON MEETING—1809.

PRODUCE for the Darlington Stakes of 200gs each, h. ft. for three years old colts, 8st 7lb; fillies, 8st 3lb.—The last mile.

His R. H. the Prince of Wales's br c by Waxy, out of Trumpetta
His R. H. the Prince of Wales's br c by Waxy, out of Dick Andrews's dam
Lord Darlington's br f by Sir Peter Teazle, out of Æthe
Lord Foley's colt, by Eagle, out of Miss Fury
Sir C. Bunbury's colt, by Whiskey, out of Giantess
Mr Mellish's colt, brother to Sancho, by Don Quixote
Mr Mellish's b c Jeremy, by Don Quixote, out of Plaistow's dam

ASCOT-HEATH MEETING—1807.

TUESDAY.—Sweepstakes of 100gs each, h. ft. for three years old colts, 8st 5lb; fillies, 8st 2lb.—The New Mile.

Lord G. H. Cavendish's colt, by Hambletonian, dam by Buzzard, out of Calash
Duke of Grafton's sister to Forester, by Grouse, out of Rattle
Mr Wyndham's colt, by Ambrosio, out of Tuneful, by Trumpator
Sir C. Bunbury's b c by Whiskey, out of a sister to Old Tatt
Mr Lake's b f by Gouty, out of a sister to Oatlands
Sir J. Shelley's Wood-Nymph, by Trumpator, dam by Highflyer, out of Othëa

Sir J. Shelley's Wood-Nymph, by Trumpator, bought of Lord Clermont, against Mr Lake's b f by Gouty, out of a sister to Oatlands, 8st each.—The New Mile, 100gs.

WEDNESDAY.—The Swinley Stakes of 25gs each, 15gs ft. for three-year olds, 7st 4lb; four-year olds, 8st 10lb.—The last mile and half.

Mr Blachford's br c Tony Lumpkin, by Ambrosio, 3 yrs old
Mr Butler's b c by Ambrosio, dam by Weasel, 3 yrs old
Mr Jeffrey's ch c by Pegasus, out of Frisky, 3 yrs old
Mr Lake's b c Humility, by Gouty, 3 yrs old

Sweepstakes of 15gs each, with 15gs added from the Racing-Fund; three-year olds, 6st 7lb; four-year olds, 7st 12lb; five-year olds, 8st 6lb; six-year olds and aged, 8st 12lb.—To start at the King's Stand, and go once round the Course.

Mr Durand's ch c Master Johnny, by Johnny, out of Seedling, 3 yrs old
Mr Cave Browne's ch c Barabbas, brother to Maidstone, by Beningbrough, 3 yrs old
Mr Ladbroke's br c by Young Woodpecker, out of Hannibal's dam, 4 yrs old
Sir J. Mawbey's b c Candidate, by Guildford, 4 yrs old
Mr Fermor's b c by Gohanna, dam by Woodpecker, 4 yrs old
Mr Villiers's ch h Great Britain, by John Bull, out of Dido, aged

THURSDAY.

THURSDAY.—The Gold Cup, value 100gs, a Subscription of 10gs each, the surplus to be paid to the winner in specie; three-year olds, 6st 12lb; four-year olds, 8st 2lb; five-year olds, 8st 12lb; six-year olds and aged, 9st 4lb.—Mares to be allowed 3lb.—To start at the Half-mile Post on the New Mile, and go once round the Course.—The owner of the second horse, &c to receive back his stake.

Mr Blachford's br c Tony Lumpkin, by Ambrosio, three yrs old
Mr Durand's ch c Master Johnny, by Johnny, 3 yrs old
Mr Fermor's b c Hawk, by Buzzard, 3 yrs old
Mr Jeffrey's ch c by Pegasus, out of Frisky, 3 yrs old
Mr Cave Browne's ch c Barabbas, by Beningbrough, 4 yrs old
Mr Ladbroke's br c Sir Peregrine, by Sir Peter Teazle, 4 yrs old
Sir J. Mawbey's b c Candidate, by Guildford, 4 yrs old
Sir J. Shelley's br h Jasper, by Sir Peter Teazle, 5 yrs old
Mr Butler's b m Miss Coiner, by Don Quixote, 6 yrs old
Mr Jeffrey's ch h Quiz, by Buzzard, aged

His R. H. the Duke of York has two Subscriptions, but did not name.

THURSDAY.—Sweepstakes of 20gs each, with 20gs added, for four-year olds and upwards.—Three miles.

	Age	*st*	*lb*
Mr Lake's b f Rosabella	4	7	6
Mr Ladbroke's br c Sir Peregrine	4	7	9
Duke of Grafton's b m Dodona	5	8	1
Sir J. Shelley's br h Jasper	5	8	4
Mr Butler's b m Miss Coiner	6	8	7
Mr Jeffrey's ch h Quiz, aged	0	8	10

For the Sweepstakes for two-year olds, there were only two Subscribers.

FRIDAY.—Sir J. Shelley's Wood-Nymph, by Trumpator, dam by Highflyer, against Mr Lake's b f by Gouty, out of Mademoiselle, 8st each.—The New Mile, 100gs.

No Day fixed.—Sweepstakes of 100gs each, h. ft. for three years old colts, 8st 7lb; fillies, 8st 3lb.—The last mile.

Lord G. H. Cavendish's colt, by Hambletonian, dam by Buzzard, out of Calash
Lord Jersey's colt, by Waxy, out of coarse Mary, by Mentor
Mr Lake's b f by Whiskey, out of Admiral's dam
Sir F. Standish's b c by Sir Peter Teazle, dam by Volunteer, out of Storace

ASCOT HEATH MEETING—1808.

FIRST DAY.—Sweepstakes of 100gs each, h. ft. for three years old colts, 8st 7lb; fillies, 8st 3lb.—The Old Mile.

Mr Lake's colt, by Trumpator, dam by Walnut, grandam by Javelin, out of Spadille's sister
Lord G. H. Cavendish's colt, by Coriander, out of a Sir Peter Teazle mare, bought of Lord Fitzwilliam
Duke of Grafton's brother to Forester, by Grouse
Mr Northey's colt by Trumpator, dam by Buzzard, out of Chippenham's dam
Sir C. Bunbury's b f by Sorcerer, out of Amelia

FIRST

FIRST DAY, 1809.—Lord Egremont's filly by Gohanna, out of Certhia, 8st 3lb, against Lord Stawell's filly, by Waxy, out of Gipsy, 8st.—The New Mile, 100gs, h. ft.

Day not fixed.—Mr Lake's colt, by Gouty, out of an Arabian mare, against Lord Jersey's colt, by the Wellesley Arabian, out of Coarse Mary, 8st 7lb each.—The last mile 100gs.

Sir J. Mawbey's br-b c by Teddy-the-Grinder, out of Miss Slamerkin, againgst Major Hervey's colt, by Waxy, out of Sophia, 8st 3lb each.—The New Mile, 200gs, h. ft.

BIBURY MEETING—1807.

MONDAY.—Sweepstakes of 100gs each, h. ft. for four years old colts, 10st 5lb; fillies 10st.—Those that have won once, to carry 3lb; and twice or more, 5lb extra: receiving forfeit not deemed winning.—Two miles and a half.

His R. H. the Prince of Wales's ch c by Beningbrough, out of Dick Andrews's dam
Lord Sackville's br c Clermont, brother to Fathom, by Trumpator
Mr Howorth's b f Polly Titian, sister to Hippocampus, by Coriander
Lord Foley's b c Knee-Buckle, by Zachariah
Mr Mellish's br c Luck's-All, by Stamford
Gen. Grosvenor's b c Richard, by His Lordship

Sweepstakes of 50gs each—Three miles.

	Age	*st*	*lb*
Mr Mellish's br h Czar Peter	6	12	0
Lord F. Bentinck's b h Optician	6	10	12
Mr Howorth's br h Enterprise	6	10	10

Mr Mellish's Staveley, 12st, agst Mr Howorth's Langton, 11st 1lb.—Three miles, 200gs, h. ft.

Mr Mellish's Streatlam-Lass, 12st, against Lord Sackville's Graffham, 11st 7lb.—Four miles, 100gs, h. ft.

Mr Mellish's Sancho, 12st, agst Mr Vansittart's Regulator, 8st 8lb.—The last mile and half, 100gs.

WEDNESDAY.—Mr Mellish's Sancho, 12st, against Mr Howorth's Enterprise, 9st 5lb.—The last mile, 200gs, h. ft.

Mr Vansittart's Regulator, 10st 7lb, agst Lord Sackville's Clermont, 9st 10lb.—Two miles, 50gs.

THURSDAY.—His R. H. the Prince of Wales's Barbarossa, against Mr Mellish's Stavely, 12st each.—Four miles, 500gs, h. ft. Mr Delmé Radcliffe and Mr Mellish to ride.

LAST DAY.—Mr Mellish's Czar Peter, 12st, against Mr Howorth's Yorkshire, 10st 7½lb.—Four miles, 200gs, h. ft.

FIRST DAY—1808.—Mr Elton's c by Ambrosio, out of a sister to Barnaby, 10st, agst Mr Scrope's f by Dotterell, dam by Highflyer, out of Nutcracker, 9st 9lb.—Red-Post-in, 100gs, h. ft.

NEWMARKET SECOND SPRING MEETING—1807.

[When this Meeting falls in April, the Ages of the Horses, &c. are considered as if it had been in May.]

MONDAY, April 27.—Lord F. Bentinck's b c Job Thornbury, by John Bull, out of Esther, 8st 7lb, against General Grosvenor's b c The Temeraire, by Warter, dam by the Burley Arabian, 7st 7lb.—Across the Flat, 200gs, h. ft.

Lord Foley's br c Paris, 8st 7lb, against Mr Craven's br f Bronze, 8st.—Across the Flat, 200gs, h. ft.

Mr Arthur's ch c Achilles, by Young Woodpecker, 8st. 7lb, against Mr Mellish's br c Luck's-All, by Stamford, 8st.—Ditch-in, 300gs.

TUESDAY, April 28.—Sweepstakes of 100gs each, h. ft.—Across the Flat.

	Age	*st*	*lb*
Sir J. Shelley's br c Clasher	3	8	5
Mr Ladbroke's br c Sir Peregrine	4	8	1
Mr Craven's br f Bronze	3	8	0

THURSDAY, April 30.—Lord Foley's br c Paris, 8st 7lb, against Mr Craven's br f Bronze, 7st 11lb.—Across the Flat, 200gs, h. ft.

Sweepstakes of 100gs each, h. ft.—B. C.

	Age	*st*	*lb*
Mr Delmé Radcliffe's b h Orville	8	9	3
Mr Blachford's gr h Sir Harry Dimsdale	7	8	12
General Gower's br m Pelisse	6	8	9
Mr Mellish's br h Czar Peter	6	8	6
Lord Sackville's ch h Enchanter	8	8	0

SATURDAY, May 2.—Sir J. Shelley's b c Sir Launcelot, 4 yrs old, 8st 7lb, against Lord Foley's br c Paris, 3 yrs old, 8st.—Ditch-in, 500gs.

NEWMARKET JULY MEETING—1807.

MONDAY, July 13.—The July Stakes of 50gs each, 30gs ft. for two years old colts, 8st 6lb; fillies, 8st 4lb.—Two-year Olds' Course.

Duke of Grafton's colt, by Grouse, out of Rattle
Sir C. Bunbury's bl c by Sorcerer, out of Wowski
Mr Wilson's br f by Stamford, out of Lignum Vitæ's dam
Lord Stawell's ch c by Sorcerer, out of Sir David's dam
Mr Panton's gr f Mary Grey, by Buzzard, out of Tim's dam
Mr Watson names a bay filly by Stamford, out of Sophia
Mr Mellish's gr f by Delpini, dam by Highflyer, bought of Mr Knapton

Sir F. Standish names Gen. Grosvenor's ch c by Bonaparté, out of Miss Catherine
Mr Abbey's b f Clorinda, by Hercules, dam by Highflyer, grandam by Match'em
Mr Golding's br f by Buzzard, out of Vixen
Mr R. Prince names Mr Mellish's b f by Worthy, out of Chippenham's sister

General Grosvenor's colt, by Old England, dam by Petrarch, 4 yrs old, against Lord F. Bentinck's b c Job Thornbury, by John Bull, out of Schedoni's dam, 3 yrs old, 8st 7lb each.—R. M. 100gs.

Lord Stawell's b f Pantina, by Buzzard, against Mr Galwey's Woodman, 8st each.—Abingdon Mile, 100gs, h. ft.

Mr Arthur's ch c Achilles, by Young Woodpecker, 4 yrs old, 9st, against Lord Grosvenor's b c by Sir Peter Teazle, out of Niké, 3 yrs old, 8st.—R. M. 200gs.

TUESDAY, July 14.—The first year of the July Stakes of 100gs each, h. ft. for three years old colts, 8st 7lb; fillies, 8st 3lb.—The winner of the Derby or Oaks' Stakes, to carry 5lb extra.—Across the Flat.
Lord Grosvenor's br c by Sir Peter Teazle, out of Lady Bull
Lord Grosvenor's b c by John Bull, out of Isabella
Duke of Grafton's b c Musician, by Worthy, out of Woodbine
Sir C. Bunbury's b c brother to Orlando, by Whiskey
Mr Howorth's b f by Sir Peter Teazle, out of Violanté's dam
General Gower's ch c Gladiator, by Buzzard, out of a sister to Champion, by Pot8o's
Mr Mellish's b f Miss Buckle, by Precipitate, out of Plaistow's dam, by Highflyer

The last year of a Sweepstakes of 10gs each, for three-year olds, 6st 9lb; four-year olds, 8st 1lb; five-year olds, 8st 10lb; six-year olds, 9st; and aged, 9st 2lb.—The two middle miles of B. C.—The winner to be sold for 300gs, if demanded, &c.

SUBSCRIBERS.

Mr Wilson	Mr Watson
Duke of Grafton	Lord G. H. Cavendish
Mr Howorth	Lord F. G. Osborne
Sir C. Bunbury	Mr Lake
General Grosvenor	AND
Mr Elwes	Lord Grosvenor

The horses, &c. to be named at the Coffee-House, Newmarket, before dinner on the day before running.

WEDNESDAY, July 15.—General Grosvenor's b c The Temeraire, by Warter, dam by the Burley Arabian, 3 yrs old, 8st 6lb, against Lord F. G. Osborne's bl f by Trumpator, out of a sister to Royalist, 2 yrs old, 7st 1lb.—Two-year Olds' Course, 100gs, h. ft.

LAST DAY.—Sweepstakes of 100gs each, h. ft.—Two-year Olds' Course.

	st	lb
Mr Panton's br c by Worthy, out of Crane	8	3

General

General Gower's b c by Asparagus, out of a mare bought at Mr. Bott's sale 8 0
Lord F. G. Osborne's bl f by Trumpator, out of a sister to Royalist 8 0

NEWMARKET FIRST OCTOBER MEETING—1807.

MONDAY, September 28.—The third and last year of a renewal of the Subscription of 5gs each, for four-year olds, 7st 7lb; five-year olds, 8st 6lb; six-year olds, 8st 13lb; and aged, 9st 2lb.—B. C.

SUBSCRIBERS.

Sir C. Bunbury,	Mr Mellish
Mr Wilson	Mr Ladbroke
Sir F. Standish	Mr Watson
Lord Sackville	Mr C. Norton
Lord G. H. Cavendish	Mr Arthur
Duke of Grafton	Mr J. Browne
Lord Grosvenor	Mr Elwes
Lord Stawell	Lord F. G. Osborne
Mr Delmé Radcliffe	Gen. L. Gower
Sir H. Williamson	AND
Lord Foley	Sir J. Shelley

The horses, &c. to be the property of a Subscriber, or pay 50gs entrance; and to be named at the King's Stables, Newmarket, on the Saturday before running, between eleven and one o'clock, with proper certificates.

Mr Delmé Radcliffe's ch f sister to Castrel, by Buzzard, against Lord Grosvenor's b f Musidora, sister to Meteora, by Meteor, 8st 2lb each. Across the Flat, 200gs, h. ft.

TUESDAY, September 29.—The third year of one third of a Subscription of 25gs each, for four-years old colts, 8st 7lb; fillies, 8st 4lb.—Ditch-in.

SUBSCRIBERS.

Sir C. Bunbury	Mr Mellish
Mr Wilson	Gen. L. Gower
Lord Sackville	Sir J. Shelley
Duke of Grafton	Mr C. Norton
Lord Grosvenor	Mr Watson
Mr Ladbroke	Lord F. G. Osborne
Lord Foley	AND
Mr Delmé Radcliffe	Sir H. Williamson

The horses, &c. to be *bona fide* the property of the Subscribers; and to be entered at the King's Stable, Newmarket, between eleven and one o'clock, on the day before running.

WEDNESDAY, September 30.—One-third of a Subscription of 25gs each, for three years old colts, 8st 6lb; fillies, 8st 3lb.—Ditch-in.

Subscribers and conditions the same as on Tuesday.

NEWMARKET SECOND OCTOBER MEETING—1807.

MONDAY, October 12.—The third year of one-third of a Subscription of 25gs each, for five-year olds, 8st 5lb; six-year olds, 8st 11lb; and aged, 9st.—B. C.

Subscribers and conditions the same as on Tuesday in the First October Meeting.

Sweepstakes of 150gs each, h. ft.—Ditch-in.

	st	lb
Lord Grosvenor's br c by Sir Peter Teazle, out of Lady Bull	8	4
Lord F. G. Osborne's b c by Trumpator, out of Beda	8	4
General Grosvenor's b f Briseïs, by Beningbrough, out of Lady Jane	8	1

Lord Grosvenor's b c by John Bull, out of Isabella, against Lord F. G. Osborne's br c by Trumpator, dam by Marc Antony, 8st 2lb each.—Across the Flat, 200gs, h. ft.

TUESDAY, October 13.—Sweepstakes of 50gs each, h. ft. for three years old fillies, 8st 3lb each.—The winner of the Derby, Oaks', Ascot, or the Pavilion Stakes, to carry 7lb extra.—Ditch-in.

Duke of Grafton's Fawn, by Grouse, out of Rattle
Lord Grosvenor's bay, by Sir Peter Teazle, out of Popinjay's dam
Lord Grosvenor's bay, Musidora, sister to Meteora, by Meteor, out of the Maid-of-All-Work
General Grosvenor's bay, Briseïs, by Beningbrough, out of Lady Jane
General Gower's brown, Marcellina, by Worthy, out of Marcella
Mr Wilson's bay, by Hambletonian, out of Surprise's dam
Mr Watson's bay, by Sir Peter Teazle, out of Doubtful
Mr Lake's bay, by Gouty, out of Mademoiselle
Mr Lake's bay, by Gouty, out of Mameluke's dam
Mr F. Bott's chesnut, Frances, by Ambrosio, dam by Highflyer, out of Lily of the Valley
Mr F. Bott's grey, Euphrasia, by Ambrosio, dam by the Arcot Arabian, out of Black Deuce
Mr Forth's bay, by Whiskey, dam by Pot8o's, out of the Maid-of-All-Work

The second year of a renewal of the October Oatlands' Stakes, of 30gs each, 10gs ft.—B. M.—The conditions the same as last year.

SUBSCRIBERS.

Sir C. Bunbury
Lord F. G. Osborne
Mr Wilson
Mr Ladbroke
Mr Mellish
Gen. L. Gower
Lord Barrymore
Lord Foley
Mr Wyndham
Mr Watson
Lord G. H. Cavendish
Mr Delmé Radcliffe
Lord Grosvenor
Mr Howorth
Mr Lake
Duke of Grafton
Lord Stawell
Mr T. C. Browne

NEWMARKET

NEWMARKET HOUGHTON MEETING—1807.

MONDAY, October 26.—The Gogmagog Stakes of 100gs each, for three years old fillies, 8st 2lb each.—Across the Flat.

Lord Grosvenor's bay, Musidora, sister to Meteora
Mr Delmé Radcliffe's chesnut, sister to Castrel
Gen. Grosvenor's bay, Briseïs, by Beningbrough
Lord F. G. Osborne's bay, Sourkrout, by Beningbrough

NEWMARKET CRAVEN MEETING—1808.

MONDAY.—Produce Stakes of 100gs each, h. ft. for three years old colts, 8st 4lb; fillies 8st.—Across the Flat.

Lord Grosvenor's filly, (dead) by Sir Peter Teazle, out of Mistletoe
Sir F. Standish's b f by Sir Peter Teazle, out of Eagle's dam
Sir F. Standish's b f by Sir Peter Teazle, out of Storace
Mr Wilson's b c by Hambletonian, out of Pavilion's dam
Mr Wilson's b c by Hambletonian, out of Surprise's dam
Mr Watson's ch f by Coriander, out of Lily
Mr Browne's filly, by Teddy-the-Grinder, out of Countess
Mr Biggs's colt, by Kill-Devil, out of Portia

Sweepstakes of 100gs each, h. ft for colts rising three years old, 8st 7lb; fillies, 8st 4lb.—Those out of untried Mares to be allowed 3lb; those got by untried Stallions, 2lb; and those got by untried Stallions out of untried Mares, 5lb.—Ditch Mile.

Sir C. Bunbury's bl c by Sorcerer, out of Wowski, both untried
Mr Wilson's b c by Hambletonian, out of Surprise's dam
Mr Lake's bl c Noyeau, brother to Rumbo, by Whiskey
General Gower's b f Teazle, by Worthy; dam, Thistle, by Woodpecker, out of a sister to Mother Bunch, both untried
Duke of Grafton's filly, by Sorcerer, out of Hornby-Lass, both untried
Sir F. Standish's b c by Mr Teazle, dam by Volunteer, out of Storace, an untried Mare
Lord Grosvenor's b c by Sir Peter Teazle, dam by Woodpecker, grandam by Sweetbrier, an untried Mare
Mr Mellish's b c Weaver, by Shuttle, out of Strap's dam

Mr Sitwell's b c brother to Aniseed, by Coriander, 8st 3lb, against Mr Mellish's br c Hit-or-Miss, brother to Luck's-All, 8st.—Two-year Olds' Course, 200gs, h. ft.

Mr Sitwell's b f Goosander, by Hambletonian, out of Rally, against Mr Mellish's b c Experiment, by Hambletonian, out of Lady Cow, 8st 3lb each.—Two-yr Olds' Course, 200gs, h. ft.

Mr Sitwell's

Mr Sitwell's br c Clinker, brother to Clasher, by Sir Peter Teazle, 8st 5lb, agst Mr Mellish's b f Anna, by Coriander, out of Darling's dam, 8st.—Across the Flat, 200gs, h. ft.

WEDNESDAY.—Lord Grosvenor's b c by Sir Peter Teazle, dam by Woodpecker, 8st 3lb, agst Lord F. G. Osborne's bl f by Trumpator, out of a sister to Royalist, 8st.—Ab. M. 200gs, h. ft.

THURSDAY.—Sweepstakes of 100gs each, h. ft. 8st each.—Across the Flat.

General Gower's ch c John O'Gaunt, by Buzzard, out of a sister to Champion, by Pot8o's
Mr Biggs's colt by Kill-Devil, out of Portia
Mr Sitwell's br c Clinker, brother to Clasher, by Sir Peter Teazle, out of Hyale.

NEWMARKET FIRST SPRING MEETING—1808.

MONDAY.—Sweepstakes of 100gs each, h. ft. for the Produce of untried Mares, or tried Mares covered by untried Stallions; colts carrying 8st 4lb, fillies 8st.—Across the Flat.

Lord Grosvenor's filly, by Sir Peter Teazle, out of Ibis
Duke of Grafton's filly, (dead) by Coriander, out of Drab
Duke of Grafton's colt, by Sir Peter Teazle, out of Dabchick
Mr Browne's filly, by Teddy-the-Grinder, out of Phantasmagoria
Sir F. Standish's colt, by Mr Teazle, out of Parisot
Mr Lake's bay filly, by Sorcerer, out of Deceit
Sir C. Bunbury's filly, by Sorcerer, out of Amelia

Sweepstakes of 100gs each, h. ft. for colts rising three years old, 8st 5lb; fillies, 8st 2lb.—Across the Flat.

Duke of Grafton's colt, by Sir Peter Teazle, out of Dabchick
Mr Mellish's bay colt, Weaver, by Shuttle, out of Strap's dam
Mr Mellish's bay filly, Anna, by Coriander, out of Darling's dam
Lord Foley's colt, Petrowitz, brother to Little Peter
Lord Foley's bay filly, by Worthy, out of Miss Fuery
General Gower's brown filly, by Worthy, out of a Sister to Agonistes
Lord Grosvenor's bay colt, by Sir Peter Teazle, dam by Woodpecker, grandam by Sweetbrier

The Prince's Stakes of 100gs each, h. ft. for colts rising three years old, 8st 7lb; fillies, 8st 4lb.—Across the Flat.

Lord Grosvenor's b f by Alexander, out of Nimble
Duke of Grafton's filly, by Coriander, out of Peppermint
General Gower's b f Teazle, by Worthy, out of Thistle, by Woodpecker
Mr Mellish's br c Hit-or-Miss, brother to Luck's-All by Stamford
Mr Mellish's b c Bradbury, by Delpini, dam by Young Marsk, grandam by Phænomenon
Mr Mellish's b f Agnes, by Shuttle, out of Plaistow's dam

(To be continued.)

RACES PAST.

MALTON CRAVEN MEETING.—YORKSHIRE.

On account of the heavy fall of snow, and severe frost, the four stakes which should have been run for on Tuesday, were obliged to be deferred till Wednesday.

WEDNESDAY, March 18.—The Craven Stakes of 10gs each, for all ages.—The last mile and half.—Five Subscribers.
Mr Childers's b c by Stamford, dam by Bourdeaux, 2 yrs old, 6st ... 1
Mr Watt's ch c by Ormond, dam by Lord A. Hamilton's Alexander, 3 yrs old, 8st 2
Mr Garforth's ch f by Hyacinthus, out of Yarico, 2 yrs old, 6st.... 3
Mr Watt's b h Marshal Carouser 5 yrs old, 9st 1lb 4
Five to 4 against Mr Garforth's filly, 2 to 1 against Marshal Carouser, and high odds against Mr Childers's colt.—Won easy.

Sweepstakes of 20gs each, for colts rising three years old, 8st 3lb; fillies 8st.—The last mile and half.—Seven Subscribers.
Mr Garforth's b c by Beningbrough, out of Caroline, (F. Collinson).. 1
Mr Clifton's br c Bryan, brother to Warrior...................... 2
Lord Fitzwilliam's gr c Knowsley, by Sir Peter Teazle............ 3
Sir M. M. Sykes's ch f Statira, by Beningbrough 4
Mr Watt's b c by Beningbrough, dam by Slope...................... 5
Mr J. Thompson's b c Hornby-Lad, by Hambletonian............. 6
Mr Nalton's b c Dreadnought, by Archduke 7
Seven to 4 agst Bryan, 4 to 1 agst Mr Garforth's colt, 5 to 1 against Hornby-Lad, and 10 to 1 agst Knowsley.—Won easy.

Sweepstakes of 20gs each, for fillies rising three years old, 8st.—The last mile.—Five Subscribers.
Mr S. Pickering's bay, by Beningbrough, out of St. Anne.......... 1
Sir M. M. Sykes's bay, Harriet, by Precipitate.................. 2
Mr Garforth's chesnut, by Hyacinthus, out of Flora.............. 3
Sir T. Gascoign's chesnut, by Timothy, out of Lucy............... 4
Five to 4 agst Harriet, and 3 and 4 to 1 agst Mr Pickering's filly.—A very fine race.

Sweepstakes of 20gs each, for colts rising three years old, 8st 2lb; fillies, 7st 13lb.—One mile and a half.—Five Subscribers.
Mr N. B. Hodgson's b c by Beningbrough, out of Eliza, by Alfred, (F. Collinson)... 1
Mr Nalton's b c by Beningbrough, dam by Slope................... 2
Mr S. Pickering's b f by Beningbrough, out of St. Anne.......... 3
Mr T. Robinson's b f by Stamford, out of Belle-Fille.............. 4
Six to 4 agst Mr Robinson's filly, and 5 and 6 to 1 agst Mr Hodgson's colt.—Won easy.

Sweepstakes

Sweepstakes of 20gs each, for colts rising four years old, 8st 3lb each.—Three miles.—Four Subscribers.

Mr Marris's brown, Sir Sampson, by Stamford, dam by Adamant, (B. Smith) 1
Mr Watt's bay, Integrity, by Totteridge, (J. Jackson) 2

Even betting.—A very fine race.

Sweepstakes of 5gs each, for horses ,&c. not thorough-bred, 12st.—Rode by Gentlemen.—Two-mile heats.—Twenty-six Subscribers.

Mr T. Duncombe's b m Young Jenny, by Alexander, (rode by Lord Pollington).. 1 1
Mr Watt's b h Harlequin, by Harlequin.......................... 5 2
Mr Middleton's b h Star, by Screveton 3 3
Mr W. C. Fenton's b h Voter, by Acasia 6 4
Mr G. Dowker's br h by Horatio................................. 4 5
Major Bower's br m Catch-her-who-can, by Weasel............ 2 6

Five to 2 agst Young Jenny.—Won easy.

The Maiden plate of 50l.—Heats, one mile and a half each.—(Ages as in May.)

Mr Uppleby's b f by Stamford, dam by Toby, 4 yrs old, 8st 1lb, (J. Jackson) 1 1
Mr Grimston's b f Harriet, by Precipitate, 3 yrs old, 6st 11lb 2 2
Mr Nalton's b c Dreadnought, 3 yrs old, 7st 4 3
Sir H. Nelthorpe's ch f by Volunteer, 3 years old, 6st 11lb ...... 3 dr

Even betting on Mr Uppleby's filly.—A very fine race.—The second heat was run in the dark, and the whole three were so very close together at the Winning-post, that each rider claimed the heat; but it was given to Mr Uppleby's filly.

THURSDAY, March 19.—Fifty Pounds, for all ages.—Two-mile heats. (Ages as in May.)

Mr N. B. Hodgson's b m Lady Mary, by Beninbrough, aged, 9st 4lb, (F. Collinson) 0 0 1 1
Mr Marris's br c Sir Sampson, 4 yrs old, 8st 6lb, (J. Jackson) 0 0 2 dr

Two to 1 and 5 to two on Lady Mary; after the first and second heats, which were both deemed to be dead ones, even betting. The third heat was won by only a head. Sir Sampson, owing to its being dark, was then drawn, and Lady Mary walked over for the fourth heat.

The Subscription Plate of 87l. 15s. for half-bred horses, &c. 14st each.—Rode by Farmers.—Two-mile heats.—Seventeen Subscribers.

Mr Jackson's gr c Holderness, by Ruler, 4 yrs old.......... 2 0 1 1
Mr Gypson's Orion, by Trotting Wildair 0 1 0 2
Mr Dickenson's b f Witchcraft, by Enchanter, 4 yrs old..... 1 0 2 3
Mr Wright's Creeping Jack, aged............................. 2 0 0 4

There were 1? started for the first heat, and eleven for the second.—Holderness and Witchcraft were the first favourites. This race brought more company to Malton than was ever known on a like occasion.

☞ *An accurate and early detail of the various Races throughout the kingdom will be given in our future Numbers, as usual.*

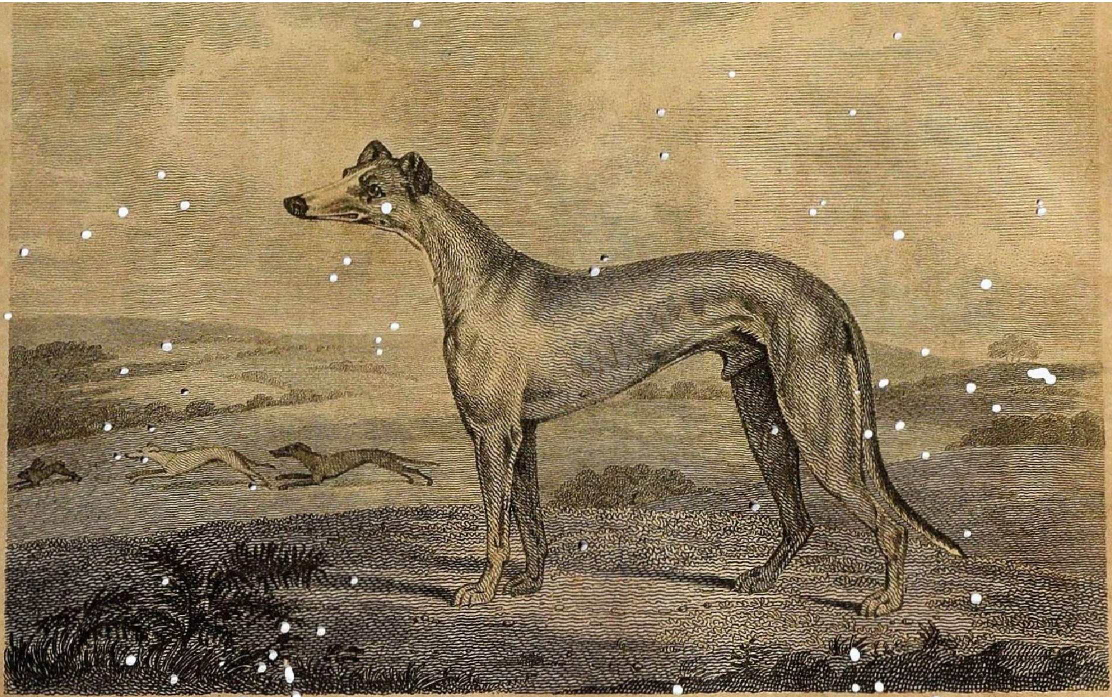

Painted by H.B.Chalon, Horse-painter, to the Duke & Dutchess of York. Engraved by J.Scott.

The Miller.

the property of the Revd. H. B. Dudley, of Essex; he has Run 74 Matches & never was beat.

Published May 1. 1799. by J.Wheble, Warwick Court.

THE
Sporting Magazine,
For APRIL, 1799.

THE MILLER.

[*His Portrait to face this Page.*]

THIS celebrated greyhound was bred by the owner, the Rev. H. B. Dudley, at Bradwell Lodge, in 1792. His sire was an Essex dog, and his dam, named Duchess, a descendant of the famous Lancashire dog Duke, the property of the late Bamber Gascoyne, Esq.

The Miller, when a puppy, was so large and aukward, that he was ordered to be given away; but his celebrity was thus early and accidentally established:—a neighbouring friend of Mr. D.'s, who was engaged to produce a greyhound at the Annual Coursing Meeting, at St. Osyth Marshes, having lost his dog, borrowed the Miller, then about thirteen months old, and took him down. Here he won his match with so much ease, that the gentleman was induced to run him four or five courses more against the best dogs in the field, all of which he beat.

On his return from this extraordinary successs, he was naturally examined with a more favourable eye; when his fine points, and powerful symmetry, were seen, and now generally acknowledged.—From that period to the present, now seven years, the Miller has run, unrivalled, through a succession of matches, *never having been once beaten*.

His excellence does not lay in one point, but in a combination of all the principal requisite powers. His fleetness, wind, lasting strength, and shortness of turning, were so superior, that there rarely happened an instance of the stoutest hare escaping, when he was once up with her.

To his other qualities he adds, that of being a fine flying leaper, and carrying his hare any distance to his master, without breaking the skin, or suffering any one to interrupt the conveyance.

The Miller is remarkably deep-chested, a lofty dog, and low let down; of a fawn colour, with a white chest, a fine sharp head, and an eye uncommonly brilliant. The Bradwell and Tillingham Coursing Club, voted the portraiture of him to be painted by Chalons, (from which this Engraving is correctly drawn by the same master) to be hung in their club room, as a memorial of the Miller's superior excellence.

For the SPORTING MAGAZINE.

BILLIARDS.

THE DUTCH BARON.

THE gentlemen of the green cloth have been put of *queue*, by a hero of a *hazard table* imported from the Continent, within a few weeks, by one of the squad, who, while he pretends to be playing the *losing game*, is shrewdly suspected of going snacks in all that rolls into the *pocket*.

The Dutch Baron was introduced to the billiard-table at Bath, a few weeks ago by his friend, who

happened to have known him at Hamburgh. He played in a crowd of billiard amateurs and professors, many of whom are rich, and lost about one hundred and fifty guineas with the utmost *sang froid*.—Upon his retiring, his *friend* told the company he was a fine pigeon, a Dutch Baron, who had emigrated from Holland with immense property, and who would as readily lose ten thousand pounds as ten guineas. Some asked, "Is it ths *Gala Hope?*" "No, (replied others) he is in hands that will not let him slip a-while."—Is it the Princess Amelia's house Hope?" asked another.—"Who is he?"—"Who is he?"—was eagerly enquired—"A Dutch Baron, as rich as a Jew," was answered in a whisper.

No Batavian ever laid out a hundred and fifty guineas so well as this Dutch Baron. The whole corps of *riflemen* flocked round him, like a swarm of fish at a piece of bread. But little P. well known at Bath, who thought he knew best how to make his market, like a *man of business*, applied to the Baron's *friend* to have the first plucking.—The friend, as *a great favour*, engaged to use his influence; little P. was at the billiard-table the first man in the morning, that he might secure the play in his own hands; the Baron came—to it they went: Little P. kept back his play; the Dutch Baron played but poorly—fair strokes he often missed; but, whenever he was at an important point, he won, as if by accident.—On they went—Hambletonian and Diamond. Little P. was afraid of frightening the Baron, by disclosing the extent of his play; the Baron played so as to persuade every one he knew little of the game. The contest was, who should play worst at indifferent periods, and who, without seeming to play well, should play best at important points—the Baron won on all great occasions, till little P. had lost about 1000l. But the Baron managed so well, that no one thought he could play at all; and although little P. was *sickened*, yet the bait of 150 guineas found plenty of customers. Some of them, the greatest adepts in the kingdom, gave the Baron at starting three points in the game; but the Baron's *accidental* good play was so superior, whenever a great stake was down, he at las gave three points to those who had given him three, and still he beat them—by *accident*.—And before the billiard knowing ones at Bath would stop, the Baron had won nearly ten thousand pounds, with which he made a bow, and came to London.

And here he is!—He has been at the billiard tables about St. James's-street. But this *Dutch Nobleman's* fame travelled almost as fast as himself, and he is *found out!*—Not however till he had sweated some of the most knowing gentlemen of the queue.

He conceals his play so well, that no one can yet form an idea of its extent. To the best billiard players he gives points, and always wins on important occasions. He seems to be a very conjuror, commanding the balls to roll as he pleases; and there is nothing to be named that it is not supposed he can accomplish.

But the most entertaining part of his story, is the stile of reprobation in which the *professors* of the queue speak of his concealment of his play. They execrate him as guilty of nothing short of cheating; they, whose daily practice it is to conceal their play, and angle on the gudgeons with whom they engage—*they* bitterly revile the Dutch Baron for retorting their own artifice, and entrapping them in their own way.

And

And who is the Dutch Baron?—asks every one who hears of his atchievements.—In Hamburgh, he was the marker at a billiard table!

To the Editors *of the* Sporting Magazine.

Gentlemen,

Looking over that eccentric work, entitled "Annals of Horsemanship," by Geoffrey Gambado, Esq. I spent a leisure half hour in extracting from it the following letter, which I think may prove not wholly unacceptable to your readers. Geoffrey Gambado, it must be remarked, is a name assumed; the real author of the book being no other than the late Francis Grose, Esq.

I am,
Your humble servant,
Book-Worm.

LETTER THE THIRD

From a Half-way House between Cambridge and Newmarket.

Sir, *March* 26, 1789.

Having long been earnestly engaged in the study of mathematical science, and being fond of riding, two pursuits usually thought incompatible, I have been enabled by means of this singular union, to strike out some important discoveries in both branches. The mathematical improvements in riding, will, I hope, deserve a place in the Annals of Horsemanship; my equestrian discoveries in mathematics, you must permit me to reserve for the Ladies Diary.

My love for equestrian agitation is, I believe, more general than that of any other person; for whatever satisfaction may be usually experienced by riders while they continue on the backs of their horses, I have never yet met with, or been informed of one, who received any sensible delight from the circumstance of being violently projected from the saddle. But here, Sir, from my passionate fondness for the mathematics, I enjoy a manifest advantage. From the concussions, repercussions, and every other kind of compound motion, which can be generated, consistently with the due support of the centre of gravity, I enjoy, I will venture to say, at least as much satisfaction as any other rider; and at the time of being thrown off, or, in more proper language, projected from the horse, I experience a peculiar delight in recollecting that, by the universal laws of projectiles, I must, in my flight through the air, describe that beautiful conic section, a carabola.

After some accidents of this nature, I have been fortunate enough, notwithstanding the violent re-action of the ground in consequence of the strong action of my skull against it, to preserve my sense sufficiently to be able to ascertain the curve so generated by my body to describe it on paper, and demonstrate its peculiar properties; and am not without hope, if I can meet with horses not too sure-footed, by frequent experiments, to determine what kind of parabola it is safest to describe; which problem will, I apprehend, be found very serviceable in practice, at the City Hunt, in Easter week, and during the celebration of Epsom races.

Not long ago, by a particular convulsion of the animal from which I was so fortunate as to fall, I was very irregularly thrown to the earth, but had the satisfaction afterwards to discover that the curve described in my fall was a segment of a very eccentric ellipse, of which the saddle was one focus; and that it was nearly, if not exactly, the same with the path of the comet now expected to return—

And

And once by a succussation still more anomalous, I was happy enough to describe a new curve, which I found to possess some very amazing properties; and I hope effectually to immortalize my own name, by calling it *Lemma's First Hippopiptic curve.*

The first equestrian problem that I ever set myself to discover was this; "When by pulling the reins you prevent a horse from falling, where is the fulcrum or prop?—and how is the horse's centre of gravity prevented from being thrown beyond the base of his legs?" I will not trouble you now with the particulars of this difficult investigation, but shall only say, that it turned out greatly to the honour of demipique saddles; which, accordingly, in the Mathematical Elements of Riding, that I mean hereafter to publish, I shall recommend very strongly in a corollary.

A learned student in mathematics has long published his ability, and desire to construct *breeches* upon geometrical principles.

Mr. Nunn is certainly ingenious, and his breeches, a few salient angles excepted, admirable; but the artist who should make bridles, saddles, and other equestrian paraphernalia, by the rules of pure mathematics, would render a much more praise-worthy service to the public. For if the flimsy leather of breeches require geometrical cutting, how much more necessary must it be to the tough hide which forms the bridle? and to what purpose will the geometry in the breeches operate, if the saddle, by which they are to be supported, and whose superfices they are to touch in as many points as possible, be formed ungeometrically? But I forbear to expatiate on a matter as plain as an axiom of Euclid; trusting, that whoever can perceive the utility of geometrical breeches, will readily argue, *à fortiori*, to the absolute necessity of geometrical saddles and bridles.

Pursuing my principles, I have demonstrated what is the right line to be drawn by the mathematical rider in every difficult situation. In ascending a horse's back, at what angle to extend the moveable leg, while the fixed one is rested in the stirrup: in leaping, how to regulate the oscillation, or ballancing, of the body by attending carefully to that fundamental point, which is your centre of motion: in starting, how to dispose of the superfluous momentum, and thereby to preserve in full force the attraction of cohesion between rump and saddle: in rearing, at what angle, formed by the horse's back with the plane of the horizon, it is most adviseable to slide down over his tail; which, I maintain, is the only expedient that can be practised with a mathematical certainty of being safe: these, and many other important secrets, I am ready, at any time when called upon, to communicate. One I cannot even now withhold, which is this: that there is no good or truly geometrical riding, unless the legs be extended perfectly in straight lines, so as to form tangents to the cylindrical surface of the horse's body: in a word, to resemble, as much as possible, a pair of compasses, set astride upon a telescope; which I conceive to be the perfect model of mathematical riding.

But besides this application of pure geometry, it has often struck me, that too little use is made, in riding, of the principles of mixed mathematics. Consider, Mr. Gambado, the six mechanical powers! the lever, the wheel and axle, the pulley, the inclined plane, the wedge, and the screw; and reflect with what advantage all these may be applied to the uses of horsemanship. By means of a lever, having an elevated fulcrum raised on the pommel of the saddle, an entire

stop

stop might be put to the practice of falling; except where the practitioner should voluntarily take a tumble, for the express purpose of studying the parabola, or hippopiptic curve. The wheel and axle is already applied in the use of horses, though not in any branch of horsemanship, except the driving of post-chaises; but is also found so efficacious in preventing falls, that where a horse has been used to that assistance, it is not reckoned safe to ride him without. The application of the wedge might undoubtedly, very materially improve the art of figging. The screw might, with advantage, be applied to the direction of the horse's head with more exactness, and consequently enable the rider to guide his course with mathematical accuracy. The inclined plane might happily be introduced to facilitate the backward slide of the rider at the time of rearing, as above-mentioned. And a system of pullies, in the nature of Mr. Smeaton's, by giving the rider a force, equal to the action of many thousand pounds weight, might for ever put an end to the dangerous vice of running away.

By the use of the principles of astronomy, I have invented a mode of taking the exact altitude of any horse, at two observations, and am at present at work on a hippodrometer, to ascertain the velocity of his course in the very act of riding.

But while I boast, and, I trust, with reason, of these discoveries, I must candidly confess that a rigorous attention to theory has sometimes betrayed me into practical errors. When my horse has been pulling earnestly one way, my own intention being at the same time to go another, I have pulled strongly at right angles to the line of his course; expecting, from the laws of compound motion, that we should then proceed, neither in the line of his effort nor of my pull, but in an intermediate one, which would be the diagonal of the parallelogram, of which our forces were as the sides; but have always found that this method produced a rotatory instead of a rectilinear motion. When a horse has run away, I have to avoid the waste of force in my own arms, calculated the necessary diminution of it in his legs; but, unfortunately, estimating it as the squares of the distances, multiplied into the times, I was frequently dashed against walls, pitched over gates, and plunged into ponds, before I discovered that it is not as the squares of the times, but merely as the times. I mention these circumstances by way of caution to other theorists; not being at all discouraged by such trifling failures, and hoping, by your assistance, to convince the world that no man can ever become a perfect rider, unless he has first made mathematics his hobby-horse. You will pardon this innocent play of words on a subject so serious, and believe me to be, Sir, with great esteem,

Your's, &c.
HABAKKUK ANGLE.

GAME LAWS.

COURT OF KING'S BENCH, APRIL 22.

PARKER *v.* CREW.

A *Qui tam* action, for shooting a pheasant, in a preserve coppice belonging to Earl Berkeley in Perrywood, in the parish of Harmansworth, on the 17th of September last. T. Merrington swore he heard two guns fired, and then climbed up a tree, and saw the defendant pick up the pheasant, and put it into his pocket.

In defence, Mr. Erkine called Mr.

Mr. Capel, a gentleman pensioner at St. James's, who positively swore that he was in company with the defendant all that evening; that he fired but once, and shot a wood pigeon, which he, the witness, carried home in his hand.

Lord Kenyon—"The game laws perhaps might be altered in some respects; but I doubt extremely the propriety of totally repealing them, and for this reason, among a great variety of others that might be mentioned—it is of great consequence that gentlemen and men of fortune should have some recreations and amusements to induce them to reside in the country to keep up *hospitality*, which, as it was conducted by our ancestors, was of great service to the country. —Some gentlemen delight in fox-hunting, while others are pleased with a gun, and the consequence is, that their fortunes are spent in the country, and the manners of the people improved. Another great object that is answered by these laws is, that they prevent idleness in the lower classes of society, who, if such laws did not exist, might be tempted to squander away that time which ought to be spent in their proper employments and callings. Lord Berkeley is very fond of game, and I have told his Lordship that I thought he brought too many of these actions. But I am sure he is incapable of oppressing any man."

Mr. Garrow abandoned the cause—plaintiff nonsuited.

THE HARDY WELCH SPORTSWOMAN.

MARGARET ych Evan, of Pennllyn, and who inhabited a cottage on the borders of Llanberris Lake, was the greatest hunter, shooter, and fisher of her time; she kept a dozen at least of terriers, greyhounds, and spaniels, all excellent in their kinds; she killed more foxes in one year, than all the confederate hunts do in ten; rowed stoutly, and was queen of the lake; played excellently on the violin, and knew all our old music; nor did she neglect the mechanic arts; for she was a very good joiner, and, notwithstanding she was seventy years of age, was the best wrestler in her neighbourhood, and few young men dared to try a fall with her.

PHENOMENON IN NATURAL HISTORY.

SALISBURY, APRIL 28.

FOR several days past, a hen partridge has been observed regularly every morning to visit the domestic poultry at Barford-house, and to single out and couple with a bantam cock. So steady, in this instance, is the attachment of the free-bred inhabitant of air, to the servant of man, that the partridge, when disappointed of seeing the cock on her first alighting, flies round, and even enters the poultry-house, and will not easily depart till she has effected the object of her visit!

DEATH OF HOOPER THE TINMAN.

HOOPER, the celebrated pugilist, better known by the appellation of the *Tinman*, received the fatal blow of death on Sunday morning, the 28th instant, in St. Giles's Workhouse.

This poor devil, who had experienced a severe change of fortune since first patronized and pampered by the late Earl of Barrymore, was found in the street, emaciated and in rags, in a dying state, by a chimney sweeper, who led him to the above Workhouse.

THE

THE ART OF ANGLING.

Concluded from page 317. Vol. XIII.

17th Rule.

IF it returns to the south within a day or two without rain, and turns northward with rain, and returns to the south within one or two days as before, two or three times together after this sort, then it is likely to be in the south or south-west two or three months together, as it was in the north before.

The winds will finish these turns in a fortnight.

18th Rule. Fair weather for a week with a southern wind, is likely to produce a great drought, if there has been much rain out of the south before. The wind usually turns from the north to south with a quiet wind without rain; but returns to the north with a strong wind and rain. The strongest winds are when it turns from south to north by west.

19th Rule. If you see a cloud rise against the wind, or side wind, when that cloud comes up to you, the wind will blow the same way the cloud came. The same rule holds of a clear place, when all the sky is equally thick, except one clear edge.

When the north wind first clears the air, which is usually once a week, be sure of a fair day or two.

The following are the observations of Lord Bacon.

When the wind changes conformable to the motion of the sun, that is, from east to south, from south to west, &c. it seldom goes back; or if it does, it is only for a short time: but if it moves in a contrary direction, viz. from east to north, from north to west, it generally returns to the former point, at least before it has gone quite through the circle.

When winds continue to vary for a few hours, as if it were to try in what point they should settle, and afterwards begin to blow constant, they continue for many days.

If the south wind begins for two or three days, the north wind will blow suddenly after it; but if the north wind blows for the same number of days, the south will not rise till after the east has blown some time.

Whatever wind begins to blow in the morning, usually continues longer than that which rises in the evening.

Mr. Worlidge observes, that "if the wind be east or north-east in the fore part of the summer, the weather is likely to continue dry; and if westward toward the end of the summer, then will it also continue dry: if in great rains the winds rise or fall, it signifies the rain will forthwith cease."

If the colour of the rainbow tend more to red than any other colour, wind follows; if green or blue are predominant, rain.

20th Rule. If the last eighteen days of February, and the first ten days of March*, are for the most part rainy, then the spring and summer-quarters will be so too; and I never knew a great drought but it entered in at that season.

21st Rule. If the latter end of October and beginning of November are for the most part warm and rainy, then January and February are likely to be frosty and cold, except after a very dry summer.

22d Rule. If there is frost and snow in October and November, then January and February are likely to be open and mild.

The following rules are laid down by Lord Bacon.

If the wainscot or walls that used to sweat be drier than usual, in the beginning of winter, or the eves of houses drop more slowly than ordinary, it portends a hard and frosty winter; for it shews an inclination in

* Old stile.

in the air to dry weather, which, in winter, is always joined with frost.

Generally, a moist and cool summer, portends a hard winter.

A hot and dry summer and autumn, especially if the heat and drought extend far into September, portend an open beginning of winter, and cold to succeed towards the latter part of the winter, and beginning of spring.

A warm and open winter, portends a hot and dry summer; for the vapours disperse into the winter showers: whereas cold and frost keep them in, and convey them to the late spring and following summer.

Birds that change countries at certain seasons, if they come early, shew the temper of the weather, according to the country whence they came: as, in the winter, woodcocks, snipes, fieldfares, &c. if they come early, shew a cold winter; and the cuckoos, if they come early, shew a hot summer to follow.

A serene autumn denotes a windy winter; a windy winter, a rainy spring; a rainy spring, a serene summer; a serene summer, a windy autumn; so that the air, on a balance, is seldom debtor to itself; nor do the seasons succeed each other in the same tenor for two years together.

Mr. Worlidge remarks, that if, at the beginning of the winter the south wind blow, and then the north, it is likely to be a cold winter; but if the north wind first blow, and then the south, it will be a warm and mild winter.

When there are but few nuts, cold and wet harvests generally follow; but when there is a great shew of them, hot, heavy, and dry harvests succeed.

If the oak bears much mast, it foreshews a long and hard winter. The same has been observed of hips and haws.

If broom is full of flowers, it usually signifies plenty.

Having now presented the reader with a magazine in respect to the art of angling; if it meets with the approbation of experienced anglers, and tyros in the art reap instruction from it, I shall think myself amply repaid for the pains I have been at in composing it; and the more converts it makes to a sport, so congenial to my own disposition, the greater will be my satisfaction.

Qui mihi non credit, faciat licet ipse periclum;
Et fuerit scriptis æquior ille meis.

Terms used by Anglers explained.

Bawk, a knot in a hair or link.

Bed, hairs bed well when they twist kindly.

Bedding, the body of an artificial fly.

Break, a knot in the joint of a rod.

Chine a salmon, cut him up.

Cock, a float cocks when it swims upright above the water.

Drag, an instrument to disintangle the line.

Fin a chub, cut him up.

Frush a chub, dress him.

Gildard, the link of a line.

Gobbet a trout, cut him up.

Grabble, fishing on the grabble is when the line is sunk with a running plummet fast to the bottom, so that the hook link plays in the water.

Hang a fish, hook him.

Kink, a line kinks in trowling, when it is twisted between the top of the rod and the ring.

Leash of fish, three.

Pouch, a pike pouches when he swallows the bait.

Prime, fish are said to prime when they leap out of the water.

Shoal, any great number of fish together.

Splay a bream, cut him up.

Splatè

Splate a pike, cut him up.
Thrash, any thing which swims down the water.
Trouchen an eel, cut him up.
Tusk a barbel, cut him up.
Veer your line, let it off the reel after striking.

For the SPORTING MAGAZINE.

THE GAMESTER—A TALE.

By Mr. Thomas Bellamy.

"AND what brought thee hither? (said the dissipated Henry Lovemore, to the pensive Jessey, as he approached the door of her cell) unveil thy face, if it be as lovely as thy form is elegant: hard must have been that heart that wounded thine." Approaching to unveil her, a respectable matron interfered, saying, "This, Sir, must not be; I am well rewarded for my care of this young lady, brought here by a gentleman, who, calling himself her father, warned me, as I wished my mind easy on my last bed, to be tender to his child.—I present her to you (she continued) veiled; it is her desire, and mine, that her face should never more be seen; her real name must not be known—call her therefore, Jessey. Many ladies and gentlemen, Sir, visit these mournful confines; and it is not by her permission only, but request that the door of her cell is sometimes left open, that she may hold melancholy converse with those, on whom she pleases to bestow her attention. You, Sir, seem to attract her regard—speak to her for she is not offended." Harry felt his heart softened; he asked pardon of the bewildered innocent; who told him with a voice of inexpressible softness, "It was granted;" at the same time she turned to a table, and opening a small casket, took from thence a lock of hair, and presenting it to her gay, but heart-touched visitor—"Take (said she) this ringlet, intended for one by whom I thought myself beloved, and remembered that it was given thee by the pensive Jessey; who, deserted by reason, and abandoned by him she loved, gave up her harrassed imagination to the keeping of melancholy, and hopeless sorrow. Alas! Sir, wide are the realms of misery, and many are her children, who roam thereon. You have little reason to wish to see my face, where the winter of neglect has destroyed the roses of health, and the frost of unkindness has shortened existence; but to the grave I look forward as a refuge from the storms I have endured." Harry felt himself affected, and replied, "Why this romantic flight? Descend to common life and common terms, that we may converse with greater ease."—"Common life and common terms! (cried the hapless girl) how you have mistaken my fate; uncommon has been my life, and hard have been the terms on which I have seen the light.—Few in number have been my years yet the stings of affliction have rendered my existence gloomy and forlorn." Harry wept.—"Tell me (he cried) unhappy maiden, if it is in the power of him who once claimed your regard by sorrow and contrition, by love and affection, to restore you to life and to yourself; or has unkindness utterly undone thee for ever." Here Jessey uttered a deep sigh, and exclaimed, "I fear my doom is fixed! but why, Sir, these questions and this attention? Have a care, by thus commiserating the fate of the hapless Jessey, you will only add to the trouble of her mind; and would you wish more to afflict the unfortunate?" No! (returned Harry, deeply sobbing) I am myself unfortunate, and my mind, like thine,

poor maid, is bewildered and distressed."—" Indeed! (said the gentle Jessey) then sit down by me, and tell me all your sorrows, without reserve.—Regard not the presence of Mrs. Herbert, to whose kindness I owe much, and she regards me as a child, for I am only melancholy, and do no harm to any one. What you relate, shall go no farther; and as I feel a wish to learn your story, will you deny her, who, when you are gone, will pray that your peace may be restored?" —" Dear young lady, (cried the afflicted Harry,) if my short history can any way serve to divert your sorrows, and break their force by participation, gladly would I visit the amiable Jessey, with her to utter the mutual sigh, abstracted from the gay world where all my hopes have been wrecked. But gentle maiden, indiscretion and folly have compleated my ruin; and the tumults of my mind are not like thine, allayed by the consciousness of innocence.—Bred in the gay school of fashion and levity, I was early initiated in all the follies that stain the characters of many, who, boasting the advantages of birth and fortune, pursue a conduct that stains the one, and renders the other a curse, instead of a blessing. —Oh! Jessey, I once loved and was again beloved. Emilia Stanhope possessed a mind, rich in every mental charm, and descended from a family antient and honourable.— I was on the point of calling the lovely Emilia mine, when, by indulging a fatal propensity to play, I was, the evening before our intended marriage, rash and wicked enough to hazard my estate at—— on the turn of a fatal dye!—I lost it; and at one moment saw myself stripped of wealth and affluence, and reduced to the condition of a private gentleman.—I immediately buried myself far down in the country, ashamed to own my folly, and still too just to impose myself, a poor ruined gamester, on an honourable family. I did not then consider on the cruel effects of my conduct on her who loved me but too well. I had, at the time I was mad enough to lose all in the manner I have related, an uncle, nearly at the point of death; and, as a discovery of my rashness might utterly have undone me with him, I obtained a promise from the winner of my fortune, to keep the matter a secret—he has not betrayed me— my uncle is since dead—I am again recalled to fortune and affluence, but my peace is gone for ever; for, on the instant I could again appear to claim my loved Emilia, I hastened to her father to own my crime, and petition for forgiveness; but alas! I knew not the heart I had wounded.—I found the wretched father in the course of a few months sunk to a mere shadow of his former self; he forgave me, indeed— but told me, that his child, at her own request, immured herself from the world. But, oh! Jessey, this much injured gentleman would not inform me where I might once more see her, whose remembrance will for ever live in a heart that will never own another. " It may, (he said) be considered as a false pride in me, but I could no more bear the disgrace of that never-to-be forgotten day, of your mysterious and cruel absence, than my poor child could support the shame of neglected and affronted love. That child Lovemore, is now a voluntary recluse, nor will any but her father behold her face again.— As soon as Lovemore had finished his affecting relation, Jessey took him by the hand, and leading him to the glass—" This mirror, (said she) has the power of restoring to thy faithful heart, the perfect resemblance of the object beloved; assure me that your heart is true to what you have uttered, that Emilia

is

is the object of your attention, and you shall instantly witness its power, and view that form whose absence you lament."—"Whatever may be your meaning, my amiable Jessey, or if what you have uttered (replied Harry) be only the effusion of your elegant fancy, I appeal to heaven for the truth of all you have heard me utter." On this assertion, the amiable and hitherto afflicted girl, withdrew her veil, and discovered to the enraptured Lovemore, not only the image, but, turning round, he clasped the real, the restored Emelia Stanhope. Mrs. Herbert, immediately sent a message to her honoured parent; mutual vows of love and forgiveness were exchanged in his presence. Mr. Stanhope was again cheered with health and happiness, and lived many years blessed in his children.—Go ye who sport your thousands, and take example from Harry Lovemore!

TRIAL FOR KEEPING A GAMING HOUSE.

WESTMINSTER SESSIONS.

FRIDAY, MARCH 29.

THIS day, William Coxhead, late of No. 3, Leicester-street, Leicester-fields, was tried upon an indictment for keeping a common gambling-house there.

In support of the prosecution, Samuel Hamilton, one of the Marlborough-street officers, was produced, who stated, that on the 17th September last, he, with assistants, went to the above house, where he apprehended 13 out of 20 persons (the rest escaped) from out of the first floor, all of whom were assembled around a large table covered with a green cloth, for playing the game of *Rouge et Noire*. Among them was Coxhead, the master, and upon the table were cards and silver tokens, used in that game. Upon their entering the room, one of the gamblers raised up the sash, and by some means slipped from the leads, and falling into the next area, died in conveying to the hospital: the implements he produced, and one of the tax-gatherers proved, the defendant kept the house, but no proof of the actual play appearing, the Jury acquitted him, and the Court ordered the officer to burn the implements.—Mr. Mainwaring lamented that the evidence failed in proving the house to be a common gambling-house.

For the SPORTING MAGAZINE.

ANECDOTES OF HUNTING; BRITISH, SAXON, NORMEN, AND OLD ENGLISH.

Extracted from the Reverend Richard Warner's Topographical Remarks, relating to the South Western parts of Hampshire.

Continued from page 322. Vol. XIII.

SO partial indeed were the old English to the amusement of which we are speaking, that they considered it as one of the greatest and most serious employments of their lives, and reduced the sport of hunting to a regular science. Several treatises were written on this subject for the instruction of the young Nimrod; and numerous rules were laid down for the observation of those, who filled the various offices in the forest, the kennel and the stable. One of the most curious performances extant on the subject of hunting, is a MS. written in the beginning of the fourteenth century, in Norman French, by William Twici, grand huntsman to Edward the Second. An ancient translation

translation of it into English occurs among the Cottonian MSS. I give the following extract from it.

It begins thus, for it is a motley composition, partly verse, partly prose:

"Alle such disport as voydeth (*prevents*) ydilnesse
"It syteth (*suits*) every gentilman to knowe,
"For myrthe anexed is to gentilnesse;
"Wherefore among alle other, as I trowe,
"To know the crafte of hunting, and to blowe,
"As this booke shall witnesse, is ove (*of*) the beste,
"For it is holsium, pleausaunt, and honest."

It then enumerates and describes the different beasts, that were objects of the chase in England; and proceeds in the manner of a dialogue, to inform the huntsman how he ought to blow his horn at the different points of the hunt.

Of Blowyng.

"Question. Syr Hunter, for how many bestis shall a man blow the mene*?"

"Answer. For thre males, and for one female; that is to say, for an hert, the wolfh male, and also the wolfh female, as well as her husband."

"Question. How shal ye blowe when ye have seen the Hert?"

"Answer. I shal blowe after mote, two motes; and if myn houndes come not hastily to me, as I wolde, I shall blowe four motes; and for to hast them to me, and for to warne the gentelys (*gentry*) that the hert is sene, then shall rechase on my houndes three times; and whan he (the hert) is ferre from me, then shall y chase hym in this manner.—Trout-trout-tro-ro-rot; trout-trout-tro, ro, rot-trou-ro-rot, trou ro rot."

"Question. Syr Hunter why blowe you so?"

* Mene. A plaintive, or solemn tune, blown at the death.

"Answer. For cause that the hert is seen and y wot nene, (and I don't know) whedir that myn houndis be come fro myn meyne."

"Question. And what maner of chase clepe (call) you that?"

"Answer. We clepe it the chase of the *Forloyne*. I chase with my houndis that be hunting another chase, that is clepid the *perfyzt*; then ye shall begyne to blowe a long mote, and afterwards two short motes, in this manner—trout-trout; and then trout, tro-ro-rot, begynyng with a long mote; for every man that is abowte yow, and can skylle of venery (is well skilled in hunting) may knowe in what poynt ye be in by youre horne. Another chase there is, whane a man hath set up archerys, and grey-houndes, and the beste be founde, and passe out the boundys, and myn houndes after; then shall I blowe on this manner, a mote, and afterwards the rechase upon houndys that be passed the boundys which be the boundes that we assigned."

"Question. Syr Hunter, wole ye sech (explain) this chase?"

"Answer. Ya Syr. If it be a beste in strest (trist) and myn houndes pass out on the bounds, and if ye will not that they chase any longer, I shall blowe a mote, and afterwards I shall strake after myn houndes, for to have them a yen (again); and when the *chevet* is take, ye shall saye "howe—harrowe."

Then follow certain regulations, to be observed when the beasts so hunted should be taken by the hounds. As first of the hare

"And whane the hare is take, and your hour houndes have ronne wel to hyr, ye shall blowe: and afterward ye shal give to your houndes the hallow, and that is, the syde of the shuldres, the neck, and the hed; and the loyne shall to the kechone (kitchen).

"And

"And whanne the hert is take, ye shall blowe four motys, and it shal be desected as of other bestes; and if your houndes be bold, and have sleyn the hert with strength of huntyng, ye shall have the skynne; and he that undoeth hym, (cuts him up) shall have the shuldre by law of venerye, and the houndis shall be rewarded with the neckke, and with the bowellis, with the feet; and they shall be etyn under the skynne; and therefore it is clepid the Guarre; and the hed shal be bout homme to the lord of the skynne; the wex, the gargilonne, above the tail, forched on the right honde. Then blowe, at the dore of the halle the pryse.

"Whanne the buk is i take (*taken*) ye shul blowe pryse; and reward the houndes with the paunche, and the bowellis.

"Whane the bore is i take, he be dessetyd alvelve (perhaps always dissected, or cut up); and he shall have thirty-two hasceleytes, and ye shal gif your houndes the bowellis, boyled with bredd, and it is called *reward*, for cause that it is etyn on the earth, and not on the skynne. When he shal be carried home, the houndis shall be rewarded with the fete, and the body shal to the kechyne.

"The sesounne of the fox, begynnyth at the nativity of our lady, and dureth til the annunciation; and the hare is alway in sesonne to be chasyd."

But perhaps after all, nothing can prove so clearly the partiality of the old English to the sport of hunting, and the eagerness with which it was pursued by every rank of people, from the highest to the lowest, as the number of popular ballads, and traditionary stories on this subject, which have reached our times. By these we find, that the tyrannical severity of the forest laws was insufficient to keep the yeomanry of the kingdom, from the pursuit of a sport which seemed to have a connection with their very existence. Many of them taking advantage of that weakness of the government, and relaxed state of the laws which the feudal system naturally produced, retired into the recesses of the large forests, which, at this period, covered a considerable part of the kingdom, formed themselves into a banditti, and pursusd their favourite sport without restraint; levying occasional contributions on such as wandered near their haunts.

Of these sylvan plunderers, none make so brilliant a figure in tradition, as the famed Robin Hood, and the faithful *Little John*. Their deeds are related in the simple measures of numberless old songs, which still continue to be the favourite ditties of the vulgar; a proof that hunting, the burthen of them all, is a subject deeply interesting to the human heart.

In those old compositions though generally they are rather prosaic, yet now and then a few stanzas occur, highly descriptive, and painting in lively colours the manners of past times: these however, I do not trouble the reader with, as the poems which contain them, are in the hands of every one.

Among the dogs which attended the old English to the chase, none seem to have been so highly prized as grey-hounds. They were, indeed the favourite species of the middle ages. When a nobleman travelled, he never went without these dogs; the hawk he bore upon his fist, and the grey-hounds which ran before him were certain testimonies of his rank; and in the ancient pipe rolls, payments appear to have been often made in these valuable animals. He was chiefly useful in the pursuits of the hart, stag and roe-buck.

In the ancient MS. cited above, the

the following notices of other dogs occur.

Of Raches or Houndes.

" First, the running houndes, the same with those to chase the hares, &c. The grey-houndes, the alauntes, or bull-dogs, (these were chiefly for hunting the boar). The spaniel was a hound for hawking, his craft is, for the perdrich and the quayle.—The mastiff is also a good hounde for hunting of the wild boare."

But the following descriptive lines from Shakespear, mark the species of dog most esteemed in this country in the 16th century.

" My hounds are bred out of the Spartan kind,
" So flewed, so sanded, and their heads are hung,
" With ears, that sweep away the morning dew;
" Crook-kneed, and dew-lap'd, like Thessalian bulls:
" Slow in pursuit, but match'd in mouth like bells,
" Each under each."

This dog seems to have been the old English blood hound; a breed, which though it still subsists, has lost by intermixture with Plebian blood, those strongly-defined characteristic features described in the above lines. Notwithstanding, towards the latter end of the last century, it was mentioned as an admirable hound by the Chevalier Du Fresne.

I close this account of ancient hunting, with a few observations on the animals which afforded amusement to our forefathers in the chase.

That the wild-boar was a constant object of sport with the Saxons, and occasionally with the Anglo Normans and old English, is not, I believe, denied by any one: but it seems to be a matter of doubt with some, whether the wolf continued to be hunted in this country after the reign of Edgar, the Anglo Saxon. Hume, citing William of Malmesbury as his authority, asserts that this æra was marked by the extirpation of wolves from England. Our ingenious historian, however, seems to have considered the passage in Malmesbury rather hastily. The monk does not say that Edgar actually destroyed the breed of wolves throughout his kingdoms; but that he intended, or thought to have done it: and in pursuance of this determination, he imposed a tribute on Ludwallo, king of Wales, of three hundred heads of wolves, to be paid to him yearly; which tribute having been sent for three years, was dropped on the fourth; Ludwallo declaring he could not find any more wolves within his realm. But surely we have no right to infer from this passage, that the breed was extinguished as well in England as in Wales. Indeed, there are documents remaining to the present day, which entirely contradict a supposition of this nature; and convince us, that the wolf was hunted in this country so lately as the fourteenth century.

They are expressly mentioned as beasts of venery in the laws of king Henry I. and among those who formerly held by that mode of tenure called *petit serjeanty*, it was very customary to perform the service of hunting and destroying the wolves, in different parts of the kingdom.

But the following citation from Twici's treatise on the craft of hunting, will not only confirm the assertion made above, of wolves being hunted in England so late as the fourteenth century, but give us some information respecting other beasts, which our forefathers pursued.

" And

"And for to sette yonge hunterys in the way
"To venery, I cast me fyrst to go;
"Of wheche 4 bestes be, that is to say,
"The Hare, the Herte, the Wulfhe, the Wild boor
"And there ben other bestes, 5 of the chace,
"The Buk the first, the Do the seconde,
"The Fox the thyrde, which oft hath hard grace;
"The ferthe the Martyn, and the last the Roo.
"And thre other bestes bene of great dysport,
"The Grey is one thereof, with his slepy pace;
"The Cat another, the Otre (Otter) one also."

Of this list, which I believe enumerates all the animals that have ever been hunted in England, we have the hare, buck, doe, fox, martin, badger, pole and wild cats, remaining. The wolf, wild boar, and roe-buck, have long since disappeared.

The particular periods when the two former became extinct in this country, I cannot ascertain. The history and fall of the roe-buck are better known. He continued to be an inhabitant of England, till within this half century, and was not unfrequently met with on the wastes, a small distance from Hexham in Northumberland. As the breed however, became gradually more scarce, it was sought for with greater earnestness; so that after enduring the united attacks of the dog and gun for a few seasons, it at length dwindled into one solitary animal, which about forty years since, is said to have been destroyed by —— Whitfield, Esq. of Whitfield, in Northumberland.

MUTINY ON BOARD THE LADY SHORE.

ON the 1st day of August, 1797, about four o'clock, A. M. the French emigrants, and a number of deserters (sent on board the Lady Shore) bound to New Holland, assisted by the seamen, revolted, and took possession of the ship, guns, small arms, and the arm chest. Mr. Lambert, chief mate, whose watch it was upon deck, having observed them for some time loading their muskets at the main hatchway, without alarming the Captain or Officers commanding the troops, imprudently went into the cabin, loaded his pistols, and discharging one of them, shot a Frenchman named De La Hay; the mutineers immediately shot Mr. Lambert dead on the spot. As Capt. Wilcox, hearing a noise, was coming out of his cabin, he was stabbed in the right side of his neck, and in his left breast, which occasioned him to fall down the companion ladder into the great cabin which was our apartment.

By this time the revolters had entire possession of the ship, stationing sentries at every hatchway, with their arms loaded pointing two guns down the main hatchway, loaded with grape-shot and broken bottles, and two guns on the fore-castle, pointed aft, loaded in like manner; laying on the gratings at every hatchway, to stop any one from coming upon deck.

About eight o'clock, A. M. the chiefs and several others came down below into the great cabin, and demanded our arms, which were given them; at the same time Adjutant Minchin gave orders to the Serjeants to deliver up what arms and what ammunition they had amongst them, and desired them not to make any resistance. Adjutant M. gave his word and honour that no resistance should be made on his part, or any of his people against them. Serjeant Hughes informed Adjutant M. he had about twenty-eight stand of arms, and about thirty or forty rounds of ball cartridges, which Adjutant M. ordered him to deliver up.

They

They informed us, that in a few days they intended to give us the long-boat and send us away, which they performed on the fifteenth day at eight o'clock P. M. distance about one hundred leagues off land, at the entrance of the river De la Plata, in the latitude of Cape St. Mary, sending in the long-boat twenty-nine persons, men, women, and children, the youngest child not five weeks old. After meeting with very tempestuous weather and heavy seas, in forty-eight hours we arrived at a Portuguese settlement called Port Saint Pedroes, Rio Grande, where we were received by the Governor and inhabitants in a very humane manner.

On our first arrival at the Port of Saint Pedroes, Mr. ———, of his own accord, allowed James George Semple Lisle, who was a convict on board, to make out a report to the Governor, that he, the said Semple was a Major in the Dutch Cavalry, and Mr. ——— sanctioned him in it.

Some few days after, the officer, at whose house I was quartered, asked me the reason why the said Major had not his uniforms, belts, breast-plate, sash, &c. as well as Adjutant M. and self? I not wishing to deceive the Officer, informed him he never had any, and that he was nothing but a convict, and was sent out for seven years transportation.

The Governor was informed what I had reported, and acquainted Semple with it, who went to ———'s quarters, and asked his advice what he should do in the business? ——— advised him to seek and run me through, and there would be nothing more said about his character. ——— being very intimate with Semple, went next morning, in company with him, to the Governor's carrying a parcel of papers belonging to him, one of them said to be a Dutch Commission in the Cavalry, and ——— told the Governor the said Semple was a Gentleman of rank and fortune, a passenger on board the Lady Shore, and that he knew him to be an Officer in Dutch Cavalry, and what I had reported was an infamous lie; and he, the said ——— hoped the Governor would chastise me; ——— took Semple's advice in every thing, and always kept him company.

On the 23d of September, 1797, we were embarked on board small craft for Rio de Janeiro. Semple, Mr. Black, and Michael Richards, a boy, made interest to go by land to St. Catherine's. We arrived at Rio de Janeiro on the 23d of October, some time after the above-mentioned people had reached that settlement from St. Cathtrine's, on board the Portuguese men of war.—Semple was on board the Admiral's ship, Signior Antoine Janeiro's; Mr. Black on board a 64 gun ship, commanded by one Thompson, an Englishman. On board the Admiral's ship was another Englishman, named Phillip Anvorn, a Lieutenant in our service, (but rank of Major General in the Portuguese service) who, I am sorry to say, paid every attention to Semple, supplying him with cash, and introducing him to the first company in Rio de Janeiro; although I had applied to him in person for assistance, and to use his interest for us to be better treated than what we were, he knowing our unfortunate situation, many days without subsistence, actually in a state of starvation, the allowance from the Viceroy being only twelve venteens, sterling about thirteen-pence halfpenny per day, for fifty days, and that was actually stopped from all of us for four or five days, except Drummond, without our having a morsel of bread to eat.

On the 23d of January, 1798, we were embarked on board the different

different Brazil merchantmen, for St. Salvadore's and Lisbon, and arrived at St. Salvadore's the 5th of April, being very ill treated on board the merchantmen, having nothing to eat but stinking salt beef, casade root, and horse beans. We represented our ill treatment to Francisco Paulo de Lait, Admiral, and commanding our convoy, who took no notice of it.

We staid at St. Salvadore's two months, receiving no subsistence either from the Governor or Commodore. On board the ship with myself was Lieut. Drummond: on our coming out of the Bay of All Saints, we unfortunately carried away our rudder, and were obliged to return to refit; when, on applying to the Governor for a passage in the second convoy, he kindly ordered us one on board of the frigate Carlotta, the Commodore of the convoy, where we cannot say, with truth, we were treated like Gentlemen. On our going into the Tagus, we got aground on the bar of Lisbon, but in twenty-four hours we happily got off, by the assistance of the Almighty, and not by the good management of the Portuguese. Witness my hand this 1st September, 1798.

WM. PRATER,
Ensign N. S. W. Corps of Foot.

COPY OF LIEUTENANT GERARD DRUMMOND'S CERTIFICATE.

Ensign Prater having desired me to look into the above report of the seizure, &c. of the ship Lady Shore, on the 1st day of August, 1797, I do hereby declare the above report to be true, as I was on board the ship at the time, and have been with Mr. Prater since leaving the ship in the long boat to our arrival at this place. (Signed)

GER. DRUMMOND, Lieut.
Bombay Marine,
Hon. East India Company's service.

PEDIGREE AND PERFORMANCES OF SEAGULL.

SEAGULL was foaled in 1786, got by Woodpecker, out of Middlesex, (sister to Faggergill) by Snap; Miss Cleveland, by Regulus; Midgely, a son of Bay Bolton, Bartlett's Childers, Honeywood's Arabian, dam of the two True Blues.—Middlesex was the dam of Beetle, Scrub, Miss Brighton, Coddy Moddy, Young Gull, &c.

In 1788, at Newmarket, he won the July Stakes of 50gs each, (6 subscribers) beating Pipator and 6 others.

In 1789, Seagull, 8st. 3lb. recd. 35gs from Mr. Galway's Donation, 7st. 7lb. 100gs, h. ft.

Won a stakes of 200gs each, two yrs old course, beating Egbert and 2 others.

At 8st. he beat Aurelius, 8st. 6lb. T. Y. C. 200gs.

At 8st. 7lb. he beat Mr. Vernon's Eve, 7st. 13lb. first half of Ab. M. 100gs.

He won a Handicap Plate of 62gs, last mile and distance of B. C. carrying 8st. 4lb. beating Aurelius, 4 yrs old, 8st. 4lb. Woodcock, 6 yrs old, 8st. 7lb. and 8 others.

At 8st. he beat Lord Clermont's Bullfinch, 5 yrs old, 8st. 10lb. R. M. 100gs. Duke of Queensberry's Ralpho pd.

At 8st. he beat the Duke of Bedford's St. George, 8st. 2lb. across the flat, 200gs.

At 8st. 7lb. recd. 20gs from Mr. Galway's Donation, 7st. 7lb. Tw. Y. C.

At 8st. 7lb. he beat the Duke of Bedford's Halkin, 8st. 3lb. R. M. 200gs.

At 8st. he beat Lord Barrymore's Nimble, 5 yrs old, 8st. 7lb. D. I. 400gs.

He won a stakes of 20gs each, B. M. (8 subscribers) beating Skylark, Tally-ho, and Serpent.

 At

At 7st. 8lb. he beat Lord Barrymore's Highlander, aged, 8st. 7lb. across the flat, 300gs.

In 1790, Seagull, 8st. 9lb. beat Lord Barrymore's Ventilator, 8st. 2lb. B. C. 200gs.

At 8st. 7lb. he beat Ventilator, 7st. 11lb. B. C. 500gs.

At Ascot he won the Oatland stakes of 100gs. h. ft. (19 subscribers) carrying 7lb. 9lb. beating Escape, Highlander, Maid of All Work, and four others; and beat the Prince of Wales's Magpie, 8st. 7lb. each, two miles, 500gs.

At Newmarket July Meeting, he won the Grosvenor Stakes of 50gs each, 30 ft. two middle miles of B. C. (5 subscribers) beating Magpie.

In October, he won a plate of 60gs. D. I. beating Bullfinch, Magpie, Skyscraper, Spear, and Dash.

At 8st. 7lb. he recd. ft. from Lord Grosvenor's ches. colt, by Pot8o's, out of Maid of the Oaks, 7st. 11lb. B. C. 500gs. h. ft.

At 8st. 8lb. he beat Magpie, 8st. D. I 200gs.

At 8st. 7lb. he beat Sir H. Featherston's Montezuma, 8st. R. M. 300gs.

In 1791, Seagull won a stakes of 200gs each, h. ft. D. C. beating Coriander, 8st. 2lb. and Pipator, 7st. 10lb.

This year he dislocated his fetlock joint at York, when engaged to run agst Gustavus, for 500gs.

In 1792, he was again trained, and won two or three matches. He has covered very few mares, and is sire of Mr. Howarth's Albatross.—He covers this season at Richardson's livery stables, Surrey side of Westminster bridge, at 5gs a mare, and 10s. 6d. the groom.

AN IRISH BLUNDER.

AN orator of the Sister Kingdom, rather more distinguished for the strength of his nerves than his understanding, on lately mentioning the number of corks he had drawn on a preceding evening, was asked of how many persons the party consisted, to which he replied four. "Sir Phelim O'Neal," said the Knight, "was one; the two Macquires was two; and myself was three.—Arrah, then, what a memory I have, not to be able to recollect the other? Sir Phelim O'Neal, as I said before, was one; the two Macquires was two; and myself was three; and ——— the Devil burn me but there was four, for there was a very pleasant party; though, for the soul of me, I can't make out more than three of them."

A PHILOSOPHICAL AND PRACTICAL TREATISE ON HORSES, AND ON THE MORAL DUTIES OF MAN TOWARDS THE BRUTE CREATION.

BY JOHN LAWRENCE.

2 vols. 8vo. boards, 14s. *Longman*

Continued from page 329. Vol. XIII.

WE shall commence our present extract from the fourth chapter.—The author's manner is so entertaining, as well as instructive, that we wish to omit as little as possible of this part of his work.

ON THE HACKNEY AND HUNTER.

I shall begin with generals, proceeding to particulars, as they present themselves to my recollection; but rather studying comprehension and use, than the graces of method and arrangement.

Time, which is continually changing all things, has, in course, induced various alterations in the nomenclature of the stable. Horses for the different purposes of the saddle, were, in former days, termed nags, amblers, pacers, stirrers, trotting

trotting horses, hobbies, great horses, or horses for the buff-saddle, (for war) hunting-horses, coursers, race-horses.

The appellatives, whether synonymous or distinctive, in present equestrian use among us, are road-horses, riding horses, saddle horses, nags, chapmen's horses, hacks, hackneys, ladies horses, or pads, hunters, running-horses, racers, race horses, gallopers, managed horses, chargers, troop-horses, post-hacks, or post-horses, trotters, cantering hacks, or canterers, horses which carry double, galloways, and ponies.

Chapmen's horses, or common road-hacks, are of the strong and serviceable kind, having little or no racing blood, and calculated for those services in which much speed is not required.

Hack, or hackney, is the general term for a road horse, and by no means conveys any sense of inferiority, or refers exclusively to horses let out for hire.

By trotters, we do not understand now, as formerly, horses which have been merely accustomed to that pace, but such as excel at it, in respect of speed; a similar observation holds, respecting canterers, but it usually refers to their powers of continuance.

Gallopers mean race-horses.

The terms galloway and poney, refer solely to height. All under thirteen hands, are denominated ponies; from that height to thirteen three, they are called galloways; at fourteen hands they are deemed sized horses.

Of foals, the male is called a colt-foal, the female a filly-foal, yearlings, two-year-old, &c.

In the technical phraseology appropriated to this subject, a *bred* horse is understood to be one of the pure racing or Oriental blood; the degrees of its commixture with the common blood, or breed of this country, are signified by the terms, three-parts bred, half-bred, blood-horses, or having a shew of blood.

The characteristic signs of blood, are fineness of skin and hair, symmetry, and regularity of proportions, length, flatness and depth, particularly in the shoulder and girting place: swell of the muscles, and shew of substance in the fore-arms and thighs; leanness and symmetry of the head, large and bright eyes, pasterns somewhat longer, and more inclining than common, and deer-like hoofs. Of these a horse will gradually partake in proportion to his degree of blood.

Since we acquire symmetry, ease of motion, speed, and continuance, in proportion to the racing blood our hacknies and hunters possess, it may be demanded, why not make use exclusively of full-bred horses? Osmer has spoken decidedly in their favour. I have heard it affirmed by a sportsman, that there is the same difference of motion between a racer and a common-bred horse, as between a coach and a cart. It is moreover a fact, although it does not lie upon the surface, that no other horses are capable of carrying, with expedition, such heavy weights; and were a thirty stone plate to be given, and the distance made fifty miles, it would be everlastingly won by a thorough bred horse.

There is only one way in which a bred horse would be beat at high weights. It would be (to use a queer phrase) by making it a stand-still race; in that case, I would back a cart-horse; I think he would beat a racer by hours. Thorough-bred hacks are the most docile and quiet, and the least liable to shy of all others; they also sweat less on a long journey.

He who possesses a thorough bred hack or hunter, sufficiently short-legged, lively, and active; which bends its knees, and goes well above the

the ground and has sound tough feet, has perhaps obtained every qualification he can wish, for the road, except trotting; which he must never expect in any extraordinary degree, in a bred horse. But horses of such a description are not common, because unfit for the turf; and nobody, as yet, has bred racers expressly for other purposes. The disadvantages of bred cattle, for the road or field, are too great delicacy, rendering them susceptible of harm, from wet and cold; tenderness of legs and feet; too great length of leg and thigh, and pliability of sinew, which gives a more extensive compass to their strokes, than is convenient to the common business of riding, or even of hunting; their stride also, natural sluggishness, and tender feet, occasion them to be unsafe goers.

Which then is the most proper species for the road? or rather (since it is agreed that blood is absolutely necessary) how much ought a hackney to have? I believe he ought either to be three parts bred, as much as to say, one got by a racer, out of a half-bred mare, or *vice versa;* or one which is produced from good-shaped hackney stock on both sides, both sire and dam having some blood. I incline to the latter. In these mediums you may secure sufficient delicacy, symmetry, speed, and continuance; without any of the disadvantages attendant upon full blood. The produce of three-parts bred mares and race-horses (which might be called seven-eighths bred, if we wanted a new term) have too generally all the disadvantages of the latter, without the benefit of their peculiar qualifications.

The ancient prejudice of the superior fitness of the land of one English county above another, for the production of saddle horses, and the supposed pre-eminence of Yorkshire, Northumberland, and Durham, has been of late years fully and completely exposed. The Isle of Ely, Norfolk, and Suffolk, have for some years past, bred the best hacks, and the fastest trotters in England. It follows not, however, from thence, that equally good stock may not be bred in any of the other counties, provided they have as good stallions and mares, and pursue the business with as much industry. I was laughed at on all sides, some years ago, for referring the whole matter to custom, plenty of land, and convenience; and for asserting, that horse-breeding might be carried on elsewhere, with equal or even superior advantages to those experienced in Yorkshire.

The influence of custom over the human mind is truly wonderful, and beyond all doubt the real cause of the tardy progress of improvement. An old farmer was making bitter complaints of the high price of cart horses, and the heavy tax it laid upon husbandry. I asked him why he did not breed his own horses since they paid so well.— "Aye, aye, (said he) but you know this is not a breeding county."— The good man rented fifteen hundred acres of land, full half of which was fit for little else but pasturing of cattle.

Even Mr. Marshall, before quoted, although he has made many very judicious observations, relative to horses, has not been, or rather, was not, at the time of writing his Rural Oeconomy of Yorkshire, able to steer clear of the contagious influence of established prejudice; doubtless because it related to a subject, upon which he had not bestowed a thorough examination. He observes, "in Norfolk, the breeding of saddle-horses has been repeatedly attempted without success. Yorkshire stallions have been, and still are, sent into Norfolk in the covering season. The

The foals may be handsome, but they lose their form as they grow up. On the contrary, in Yorkshire, let the foal which is dropped be ever so unpromising, it will, if any true blood circulate in its veins, acquire fashion, strength, and activity, with its growth."

He seems to refer these advantages to "the influence of climature on the constitution;" and adds, that no man has yet been able to breed Arabian horses in England; English horses in France or Germany; nor Yorkshire horses in any other district of England.

Only the general principle of this reasoning appears to be just; the application is totally erroneous. There can exist no doubt of the favourable influence of genial climature, and rich pasturage. But it remains to be proved, that Yorkshire has ever excelled all other parts of England, either in those respects, or in the superior quality of their horses; the reverse, however, at this time, needs no proof.— In the number of horses bred, there can be no doubt of the superiority of Yorkshire; but it appears to me, that the proportion of bad ones, has been full as large in that as in any other county.

The Yorkshire bred horses have long and often been remarked, for their heavy heads, round, gummy legs, and general want of symmetry. These defects were ever visible enough, in many of the long, heavy, lumbering, half-bred stallions of that county.

It is highly probable, that the ill success, with which, according to Mr. Marshall's account, the early attempts of the Norfolk breeders was attended, may have been occasioned, among other disadvantages to which new undertakings are ever liable, by the very circumstances of their introducing Yorkshire stock. Their own native stock was in all respects preferable; from which, assisted by the racing breed, they, with their neighbour county, Suffolk, have supplied the metropolis of late years with saddle horses of superior form and estimation to those of Yorkshire.

The reasonings of this excellent author, owing merely to the cause already hinted, are not a whit more conclusive, on the subject of race-horses; of which more in its place.

St. Bel also, asks very gravely for a solution of the difficulty, why Suffolk has a peculiar breed of horses, and why they cannot be bred elsewhere? Experience teaches there is no difficulty at all in the case. Any other county having made choice of, and set off originally with that peculiar species, (there lies the jet of the business, I believe) would have all along produced much such another breed, varying in a trifling degree, from local circumstances. I know of no county in England, in which I would not pledge myself to produce a race of Suffolk horses, so original in all respects, as to defy the penetration of the best jockies of that county. But it must be effected, by a more perfected method, than that which I have known practised by persons resident in some of those which are said not to be breeding counties.

They have been desirous of breeding the large black cart horses, but after repeated trials, have relinquished it, from an alledged impossibility of bringing them up to the required size; and yet their grass land has been equal, or superior in goodness, to that of the native soil of these famous cattle. On enquiry, I always found, that they indeed sent their mare to a thorough-bred horse of the species in request, but that she herself was sure to be one of the common stock of their own county. I have known more than

than one person attempt to breed racers upon the same plan, and with equal success.

Major Jardine, in his entertaining and instructive letters from Barbary, Spain, &c. observes, very justly, that the world seems to be divided, for men, as well as cattle, into breeding and feeding countries; the determinations however, to either, I think, usually depend upon accidental circumstances.

The natural superiority of one English county over another, as to the point in question, has always been over-rated. Some local distinctions, no doubt, must exist; for instance, the hardy mountaineers of Wales and Scotland, excel in strength and constitution, ability to carry weight, and toughness of feet; but are deficient in size, figure, and speed.

I have observed, upon the little attention merited by the colour of horses, with reference to their good or bad qualities. In some respects it may interest nice and curious people, who are more solicitous about external appearance, than great and useful qualifications.—Thus, greys and browns, spot and stain very much, with the dirt and sweat, and are made dry and clean with great difficulty; the stains remaining longer upon them, than on other colours. Light greys, nutmeg-coloured horses, and red roans, if well bred, perhaps exhibit that symmetry to the best advantage, which is the concomitant of high racing blood. The latter never fail to remind sportsmen of the old school, of the famous Sedbury, said to have been the justest proportioned horse ever bred in England; on this head an exception must be made in respect to the legs and hoofs of horses, which constant experience has shewn to be best, when of a dark colour.

For their temperaments, both mental and corporeal, the strictest analogy may be found in the human species. We observe among horses, the hot, irritable, and weak; the cold, phlegmatic, slow and durable; with all the various intermediate gradations. It can be only by way of refreshing the memory of his readers, when an author presumes to counsel them, to make choice of a medium.

Hot horses are generally speedy and safe goers, pleasant to ride, the best flying leapers, and their legs stand clean and dry in the stable; but short and easy tasks, of all kinds, suit them best; they are unfit to carry heavy weights, and if they feed well when they play, they are sure to lose their appetite in work. It must be noted, nevertheless, that there is a species of this genus, which may be stiled *resolute horses*; these, notwithstanding their heat and choler, will endure to the very last, and in the hands of those who have skill and ability sufficient to manage them, will beat all other horses. Of this species, precisely, was the celebrated Eclipse.

It is only ringing the changes, to particularize the incidental qualities of the cold, phlegmatic, and dull; they are, among a variety of disorders, particularly liable to swelled legs, grease, and diseases of the eye, besides being slow, and liable to fall.

There is still a variety, partaking of the phlegm, and in some degree, of the inconveniencies of the last-mentioned, which have strong constitutions, feed well, and are fit for a long day, and constant work; whose want of speed is compensated by their powers of duration; in a word, stout horses. Of the extremes; the slow and stout horse, is certainly of more value than the hot, uncertain, and speedy one, in all situations, but upon the turf.

(To be continued.)

CAL-

CALCULATIONS OF THE CHANCES AT ALL-FOURS.

FROM HOYLE AND DEMOIVRE.

Cases calculated, in order to shew the player the odds, for and against him, to beg, or not to beg.

FIRST quere. What is the chance that A holds one trump or more in his six cards dealt him?

Answer. It is nearly nine to two for him.

Second. What is the chance that A holds any one out of two certain cards, viz. ace, or king of trumps?

Answer. It is nearly three to one against him.

Third. What is the chance that A holds any one out of three certain cards, viz. ace, king, or queen of trumps?

Answer. It is nearly nine to five against him.

Fourth. What is the chance that A holds any one out of four certain cards, viz. ace, king, queen, or knave of trumps?

Answer. It is nearly eleven to nine against him.

Fifth. What is the chance that A holds any one out of five certain cards, viz. ace, king, queen, knave, or ten of trumps?

Answer. It is nearly twenty-eight for him, to twenty-five against him.

Sixth. What is the chance that A holds any one of six certain cards, viz. ace, king, queen, knave, ten, or nine of trumps?

Answer. It is nearly three for him, to two against him.

Seventh. What is the chance that A holds any one of seven certain cards, viz. ace, king, queen, knave, ten, nine, or eight of trumps?

Answer. It is nearly thirty-nine for him, to twenty against him.

Quere. In how many deals am I entitled to turn up jack?

Answer. It is nearly an equal wager, that you turn up jack once in eight deals: thus, there being four jacks in a pack of fifty-two cards, consequently there is one jack in thirteen cards; therefore multiply 12 by 0,7, which solves the question.

	Thus—12
	0,7
According to Mr. Demoivre's doctrine	8,4

Quere. First, what chance that A holds either ace or king of trumps?

Forty-five cards being the number, you are to multiply 45 by 44, which is 1980 for the whole number of chances.

The whole number of chances.

A's chance to hold one or the other, that he holds A and not B, multiply 39 by 6, which gives -	234
That he holds B and not A, multiply as before	234
From the whole number subtract -	468
Remainder against him	1512

Therefore it is nearly three to one that he holds neither ace nor king of trumps.

HOLIDAY SPORTS.

EASTER Monday, according to annual custom, introduced the Kentish carnival at Sandgate, near Folkstone.

The morning was ushered in by a merry peal from the silver-toned bells of Cheriton, which served as a signal for the inhabitants of

Sandgate,

Sandgate, Hythe, Folkstone, and adjacent villages, to repair to the scene of action, which was a large level lawn on the heights at Shorn Cliff; accordingly, about ten the ground was covered with a great number of persons.

About eleven the sports commenced, with a poney race, for a bridle, saddle, and silver-mounted whip, the best of 3 2-mile heats.—Seven started, who came in in the following order.

Mr. Hollis's bay Chanticleer	3	1	1
Mr. Mason's Silver Beard	1	2	2
Mr. Chapman's Corporal Trim	2	4	5
Mr. Ellison's ches. Tippy Bob	4	3	3
Mr. Sparkes's roan Fugle	5	6	4
Mr. Diment's Diamond	6	dr	
Mr. Da Costa's Black George	dis		

The bets at starting were 1 to 1 agst Chanticleer, 3 to 2 agst Diamond, 7 to 4 agst Tibby Bob, and 10 to 1 agst Black George.

A race for a Holland Smock, ornamented with blue ribbands, next took place, by Kentish lasses—not less than four reputed *maids* to start—five appeared at the starting post; but a dispute arising about a Mary Britt, she was at length declared disqualified; and in two heats the smock was won easy by a young woman, known by the name of Folkstone Bess.

To this succeeded an aquatic race by four-oared cutters, on the coast, from Hythe harbour, to Sandgate castle. Six cutters started, and afforded an arduous contest, and the prize (four tubs of Hollands) was won by Messrs. Ragstraw, Hooper, Peach, and Allen, of Dover.

After the major part of the company had returned from dinner, a sweepstakes for a silver cup was run for by Kentish hunters, that had been this season in at the death of two brace of foxes—to be rode by the owners. Nine started.—The race lay principally between Mr. Hobbs's Butcher, and an aged black gelding, named Overall, belonging to Mr. Marsh, of the New Inn, who won by half a neck.

This was followed by six men tied in sacks up to their chin, running half a mile: this afforded much diversion, and after much tumbling, a man named Hawkins first reached the goal, by which he obtained three crowns.

Lastly, a pig was turned loose, with its tail shaved and soaped, which was to be the property of the first person who caught it by the tail, and threw it over his head.—The squeaking animal was followed by a swinish multitude, none of whom, in the course of two hours, was able to accomplish the task, and night coming on, ended the chase, and closed the diversions of the day.

In the evening, a Welch main of cocks was fought at the New Inn, for a flitch of bacon, which was won by Mr. Hobbs's black-breasted red.

To the EDITORS *of the* SPORTING MAGAZINE.

GENTLEMEN,

AGREEABLE to the promise I made in my last, (see page 344, Vol. XIII.) I come now to consider the question—"Whether a body of archers would not even, at this day, be superior to an equal number armed with musquets?"—It is true, indeed, that our English bowmen never arrived at the same eminence in archery, as the ancients; for Virgil, in describing the celebration of the funeral games of Anchises tells us, one of the archers who contended for the prize in shooting,

shooting with the bow, the first hit the post, the second cut the string, and the third pierced the bird as it fled through the air; from which we may undoubtedly conclude, if the poet's authority is true, that they were excellent marksmen; the distance from one place to the other being very great.

But if even we were to allow that modern archers were as expert in using the bow, as the others in using the musquet, (for the one requires as much training as the other) circumstances and situations would frequently give the latter a desirable advantage, particularly a strong wind in an unfavourable direction might prove fatal to the former.

We will, however, wave these inferior arguments, and turn our attention to others, which are not, I believe, to be resisted. Two things would easily discomfit the archers—the use of the bayonet, and the present manner of placing the troops in array, supposing cavalry not to be used on either side.

In the first place, the musqueteers, having fired their guns, and probably thrown their adversaries into confusion, would immediately charge them with the point of the bayonet; and the first ranks, not being able to make any resistance, would recoil upon the second, and the second in like manner upon the third; so that a general route would ensue, and every archer would be ready to exclaim with Pandarus—

> In evil hour these bended horns I strung,
> And seiz'd the quiver where it idly hung.
>
> Pope's Trans. of Homer.

In the second place, it being the custom of the present day to extend the armies as much as possible, the archers must of course do the same, or suffer themselves to be surrounded and cut in pieces. Even allowing that the musqueteers do not make use of the bayonet, and that they fire their guns, they must undoubtedly do much more execution than the archers, many of whose arrows may fall harmless, or at least be easily guarded against; the former would in all probability, wear light wooden shields on their left arms, which, being managed with dexterity, would easily preserve them from the visible arrows of their assailants: these might also be used with success in advancing to the attack, and upon charging with the bayonet, the enemy would instantly fly into disorder; or, if they should have the temerity to stand their ground, they must infallibly be cut in pieces, or taken prisoners.

This, I think, no man of sense will presume to contradict; but some will perhaps argue, that if the bowmen were mounted, they would have the advantage. Now, it is well known, that if a body of infantry will but stand firm, with musquets projected, and fixed bayonets, no troop of horse can force it. And if you agree that both parties are mounted, the musqueteers will still have the advantage; for archers must keep at a proper distance, in order to shoot their arrows with success; whereas a close engagement will be more preferable to the former, and a close engagement they will have, or else drive the enemy out of the field.—But the introduction of the heavy artillery will soon settle the dispute.—I am of opinion with the late Mr. Gibbon in this respect; and I shall therefore close my remarks with his beautiful opening to the fifth chapter of the History of the Roman Empire.

" The power of the sword (says this elegant historian) is more sensibly felt in an extensive monarchy, than in a small community. It has been calculated by the ablest

 politicians,

politicians, that no state, without being soon exhausted, can maintain above the hundredth part of its members in arms and idleness. But although this relative proportion may be uniform, the influence of the rest of the society over the army, will vary according to the degree of its positive strength. The advantages of military science and discipline, cannot be exerted, unless a proper number of soldiers are united into one body, and actuated by one soul; with a handful of men, such a union would be ineffectual; with an unwieldy host it would be impracticable; and the power of the machine would be alike destroyed by the extreme minuteness, of the excessive weight of its springs. To illustrate this observation, we need only reflect, that there is no superiority of natural strength, artificial weapons, or acquired skill, which would enable one man to keep in constant subjection, one hundred of his fellow creatures. The tyrant of a single town or a district, would soon discover, that an hundred armed followers, were a weak defence against ten thousand peasants or citizens; but an hundred thousand well disciplined soldiers, will command, with despotic sway, ten millions of subjects; and a body of ten or fifteen thousand guards, will strike terror into the most numerous populace that ever crowded the streets of an immense capital."

Your's, respectfully,

J. J. B.

ON FEEDING HORSES WITH GREEN WHINS OR FURZE.

HORSES are remarkably fond of this kind of food. Several gentlemen have erected machines, similar to those used for bruising tan-bark, for the purpose of preparing whins for the winter food of their horses. An acre, in the natural state, will feed six horses four months; and as they require, two years for re-production, two acres will be sufficient to keep them in constant supply for that time. The expence of cutting them for six horses, is 1s. 8d. weekly; and as they are bruised with one horse in the machine, in about twenty minutes daily, the expence on the whole is very little. One feed of corn and whins, it is found, will keep the horse in as good order as with two feeds and straw; so that the straw and one feed of corn, are saved. An acre of whins, thus expended, is worth about 6l. 16s. yearly.

ON THE MULTIPLICATION OF WHEELS IN CARRIAGES.

BY MR. JAMES.

IT was Mr. James, who recommended to a mail-coach contractor the sketch of a six-wheeled caravan, or, what is called a Caterpillar. These machines were afterwards improved to ten wheels, and used on the Greenwich road. Such a machine carries thirty inside passengers, with only four horses. The Prince of Wales built one with eight wheels. If these machines were established all over the kingdom, the number of horses might be amazingly reduced.

These carriages, in carrying the same weight, do the roads but half the damage of those with four wheels. Waggons with six wheels ought to be universally encouraged —It is proved by experiment, that the hind wheel should not be higher than the front. The best height for them depends in four-wheeled carriages on the height of the horses.

Oil-boxes, and hoop-fellied wheels, are great improvements; the

the latter are stronger, truer made, and save two thirds of the timber. The decrease of diameter in the hind wheel, also saves infinite oak in the present length of spoke.—Wheels should roll double surfaces. A cart with broad wheels, and horses abreast, are of great use in a farm. A large farm requires nine-inch waggons; a middling one six; and a small one, a double-shafted cart, with six inches. When wheels multiply, breadth may decrease in proportion.

A CHARACTER.

TOBY Bumper, a young fellow of family and fortune, and not without talents, who has taken more than ordinary pains to degrade himself, and is now become almost as low a character as any of those whom he has chosen for his companions.

Toby will drink purl in a morning, smoke his pipe in a night cellar, dive for a dinner, or eat black-puddings at Bartholomew-fair, for the humour of the thing. He has also studied, and practices all the plebian arts and exercises, under the best masters, and has disgraced himself with every impolite accomplishment. He has had many a set to with Will Ward, and Bully Hooper, and has now and then had the honour of receiving a fall from the great Mendoza himself.—Nobody is better known among the stage and hackney coachmen, as a brother whip. At the noble game of prison-bars, he is a match even for the natives of Essex or Cheshire; and he is frequently engaged at Lord's Ground, Marybone, with Beldam and Fennex, at cricket, and is esteemed as good a batsman as either of the Walker's or Wells's.

As Toby affects to imitate in every particular, the air and manners of the vulgar, he never fails to enrich his conversation with their emphatic oaths and expressive dialect. He is also particularly famous for singing those cant songs drawn up in the barbarous dialect of sharpers and pickpockets, the humour of which, he often heightens, by screwing up his mouth, and rolling about a large quid of tobacco between his jaws.—These, and other like accomplishments, frequently promote him to the chair at a sixpenny society.

Toby has indulged the same notions of humour even in his amours, and is well known to every street-walker between Cheapside and Charing Cross. This has given several shocks to his constitution, and often involved him in unlucky scrapes.—The last time I saw him, he was laid up with two black eyes, and a broken pate, which he got in a midnight skirmish about a mistress in a night cellar.

For the SPORTING MAGAZINE.

LETTER OF A FRIBBLE TO A FRIEND.

SIR,

ROCKS, desarts, wilds, wastes, savages, and barbarians, make up the sum total of the odious country. I am returned from a vist there, and would not pass another six weeks in same way, to be Lord of the Manor.

Having received frequent invitations from Sir Sampson Five Bars, and having heard much of the beauty of his three sisters, in an evil hour, I took a resolution to sacrifice a few weeks with him, at his seat in Wiltshire. I flattered myself with the hopes that the novelty and oddness of the scene, would serve me at least to laugh at; and that if the rustics were not mere stocks and stones, my cloaths and

and discourse would have taught them to talk and dress like human creatures. Need I tell you that I was disappointed?—Sir Sampson is what the country people call a hearty man; he has the shape and constitution of a porter, and is sturdy enough to encounter a first rate boxer without mufflers.—"When he speaks, thunder breaks," he hunts almost every morning, and takes a toast and tankard for his breakfast.—You may easily imagine what was pleasure to him was torture to me; and, indeed, I would as soon draw in a mill, or carry a chair for my diversion, as follow any of their horrid country amusements. But Sir Sampson, out of his abundant good nature, insisted on lending me a gun, and shewing me a day's sport in shooting. For this purpose, he loaded me with a huge gun, threw a bag and a pouch across my shoulders, and made me look, for all the world, like Robinson Crusoe!—After I had followed him through woods and thickets, and briars and brambles, a servant, who was with us, hollowed out mark! when the Baronet's gun went off so suddenly, that it threw me into a swoon; and at last I could hardly be convinced, that Sir S. had shot nothing but a woodcock.

After this, you will conclude that I was not to be prevailed on to hunt. Once, indeed, Miss Fanny did tempt me to accompany her on a morning ride; but even of this I heartily repented.—Miss Fanny, I found, valued neither hedge nor ditch; she has the strength of a chair-woman, and, in short, is more like Trulla, in Hudibrass, or Boadicea in the play, than a woman of fashion. Unluckily, too, the horse I rode, was skittish and unruly; so that while I was scampering after Miss Fanny, a sudden start brought me to the ground.—I received no hurt; but the fall so fluttered my spirits, that Miss Fanny was obliged to take me up behind her. When we arrived at the house, I was in the utmost confusion; for the booby servants stood gaping and grinning at my distress; and Sir Sampson himself told me, with a laugh as horrible as Caliban's, that he would lend me one of his maids to carry me out an airing every morning.

Besides these, and fifty other mortifications, I could scarce get any rest during the whole time I remained there; every other morning I was constantly waked by the hungry Knight, just returned from the chase, and bawling for dinner.—My breakfast was what they called their afternoon tea, at which I always assisted the ladies; though I really almost began to think that these aukward creatures, so stupid and unaccountable, as to have no design upon me.—But even with these unaccountable females, I thought I could have passed my evenings tolerably, if I could have got them to cards, which have the charming faculty of rendering all women agreeable: but these, I found, they were almost wholly unaccustomed to.—I once, indeed, heard the dear cards mentioned, and was in hopes of something like an assembly; but what was my mortification! when, instead of seeing half a dozen card tables, &c. set out, and whist, bragg or lansquenet going forward, I saw these strange women place themselves at an huge round table, with country girls, and cherry-cheeked bumpkins, to play at pope joan, my lady's hole, and snip-snap-snorum.

It would be endless to recount the miseries I suffered while with this family.—Not a bit of violet soap, nor a dust of almond powder could be procured in the whole parish; and I was forced to scrub my hands with filthy wash-ball, which has so ruined their complexion, that laying in dog-skin gloves, will not recover them this fortnight.

fortnight. Add to this, that I never could dress for want of scented pomatum; so that my hair was always in *dishevile*.

At length, Sir, my snuff and salts were exhausted.—These wants were irreparable there; so I hurried up to town, and being just recovered from the fatigue of my journey, I send you this, in hopes that my woeful experience will deter all my friends from following a chase, as mad as any of Sir Sampson's; since it is impossible to exist there a day with tolerable ease; and neither wit nor beauty are worth one pinch, unless they are improved by a town education.

I am, Sir,
Your very humble servant,
DILLY DIMPLE.

COURT OF KING'S BENCH.

FRIDAY, APRIL 12.

A Motion was made by Mr. Sturgis, for a rule to shew cause why a criminal information should not be filed against Colonel Bailey, of the West Middlesex Militia, for challenging Mr. Baiton, an officer in the same corps.—There was a Subscription Ball, at Gosport, where Mr. Baiton was Assisting Master of the Ceremonies, and a number of rules were laid down, which the company were to observe in dancing. Colonel Bailey brought his daughters there to dance, but not choosing to submit to the regulations, he left the room, with his family, and some time after he himself returned, and used language to Mr. Baiton which amounted to a challenge.

Lord KENYON—"Take a Rule to shew cause.—This is not a very light thing. In places of public entertainment the rules should be observed. His Lordship said, he recollected a circumstance that had occurred at Bath:—a Lady of very high rank, (the late Dutchess of Queensberry) was walking into the ball room, when she was met by the Master of the Ceremonies, who informed her Ladyship she could not be admitted with an apron. She happened to have an apron on made entirely of the finest lace, and valued at 300 guineas: but she immediately pulled it off, delivered it to the Master of the Ceremonies, and with the most condescending politeness, thanked him for having, by his timely communication, prevented her transgressing the rules of the room.—His Lordship expressed his regret that Colonel Bailey had not been actuated by a similar disposition.

THE COMPLAINT OF THE CANINE RACE—A VISION.

To the EDITORS *of the* SPORTING MAGAZINE.

GENTLEMEN,

LATELY coming into possession of the papers of a deceased relative, on examining them, I found the following dream, which, by the address was, I perceived, intended for your publication.—It appears, by the date, to have been written during the time of Mr. Dent's motion for laying a tax on dogs was under consideration of the House of Commons.—As the piece has great merit, and bears an analogy to the nature of your justly-admired miscellany, I have sent it for insertion, in order to rescue it from oblivion, and afford entertainment to your numerous readers.

Your's, &c.

Folkstone, March 31. J. J. B.

Hounds, pointers, mastiffs, lap-dogs sue for help,
With many a doleful howl, and piteous yelp.

Returning

Returning the other night from the coffee house, where I had just been reading the debates in parliament concerning the laying a tax on dogs, I found myself on a sudden oppressed by a drowsiness, that seemed to promise me as sound a repose in my great chair, as my dog already enjoyed by the fire side. I willingly indulged it; and had hardly closed my eyes before I fell into the following dream—

Methought the door of my room on a sudden flew open, and admitted a great variety of dogs of all sorts and sizes, from the mastiff to the lap-dog. I was surprized at this appearance; but my amazement was much increased when I saw a large greyhound advancing towards me, and heard him thus address me in a human voice.

"You cannot, Sir, be ignorant of the panic that prevails among all our species, on account of a scheme now on foot for our destruction.—That slaughter which was formerly made among the wolves of this land, and in which our ancestors bore so large a share, is now going to be revived amongst us. I, for my own part, have no hopes of escaping, as you will easily judge when you hear my case. My master owes his subsistence to his labour, and with his wages, can just maintain me and his three children.—In return, I now and then afford him a comfortable meal, by killing a rabbit in the squire's warren, or picking up a hare on a Sunday morning. The other services I render him, are of equal importance to him, and pleasure to myself: I am his constant companion to the field in a morning, and back again at night; he knows that his cloaths and his wallet are safe in my keeping; and he is sure to be roused on any midnight alarm, when I am in the house.

"It is with horror I reflect on the number of my relations who will swing their last, and against whom this law seems to be levelled.—Is it not enough that our merits are neglected, and thought inferior to a slow-footed race who inhabit a spacious kennel in the squire's yard, and who are as many hours in killing a hare, as we are minutes? Yet they are kept by the great, and attended by the noble, and every day treated with horse flesh; while I live among the poor, am threatened by the rich, and now probably shall be destroyed by public authority.

"I cannot deny, but that the favour of the ladies is frequently extended to a small and degenerate race; who, though they bear our name, may very properly be stiled the fribbles of our species. 'Tis true they are of Italian extraction, which alone is sufficient merit, and seem, indeed, to be as much preferred by the *beau monde* to our English greyhounds, as their countrymen in the Haymarket are to our English singers. But though this breed is so diminutive, that I myself have coursed one of them for an hour, yet I will venture to pronounce, that be the tax what it will, not a *fido* in the land will be sacrificed to the laws.

"Our request to you is, to display our merits to the world, and convince mankind of the innocence of our intentions, and the hardships that we already labour under.—Though I have enlarged on my own case, I have the honour to address you in the name of all my brethren, such of them, I mean, as think themselves endangered by this scheme for our destruction. At the same time, we desire you to apprise the public of the hazard they may run by coming to an open rupture; since, in such a case, the mastiffs and bull dogs are determined to join their forces, and will sell their lives at the dearest rate."

This

This last resolution was confirmed by a general growl. After which, I was thus accosted by another of the company of the pointing breed.

"Little did I think that the pains I have taken, and the blows I have suffered, to perfect me in the art I profess, would have been thus requited. Having lost the best of masters by an accident from his gun, which I can scarce ever think of without a howl, I have now, like my friend Smoaker, to live with a poor man; a misfortune I must call it, since, alas! he will not be able to save me from the halter, by paying my ransom. He too, I am afraid, will be reduced to beggary; since, at present, I and his gun are his chief support—if he is deprived of me, and thereby prevented from what the rich maliciously term poaching, his best resource will be to dispatch himself with the same rope that ties up me. When I was a puppy, I was every day fed in the kitchen, and caressed in the parlour; and I have now a brother, that always points for the best of company.—What though our race has been frequently reproached? What though we, together with the spaniels, have been accused (I do not say wrongfully) of crouching to our enemies, and licking the hand that beats us? Is this not every day practised among your species? and is it not countenanced by the greatest examples? In fawning and flattering we are by no means singular; and crouching and cringing are not confined to the brute species.

"I very heartily second the request of my friend; and I doubt not, but the arguments you will use in our behalf, will be able to divert the storm that threatens us.—This you may be assured of, that if my life is saved through your means, it shall be devoted to your service, and you shall sup, as often as you please, on a brace of birds."

This speech was attended with a bark of applause; and I was next accosted by a lap-dog, who, after dolefully shaking his ears, began the following harangue—

"Though I am aware that many of our species will remain unhurt by this scheme devised for our destruction, yet I have, on my own account, great reason to be alarmed. I was born, indeed, in a noble family in St. James's-square, but unfortunately was, within these three months, resigned over to my present mistress, an old maid, who has been, through her whole life, as frugal of her money as her favours. She is, indeed, so very saving, that I have more than once been beat for lapping up her breakfast cream; and it was but last week that I was severely corrected for devouring a sheep's heart, for which she had been to market herself. Such a mistress will undoubtedly sacrifice me to this cruel tax; and though you may perhaps imagine that the loss of life, in these circumstances, is not much to be regretted, yet death is a terrible remedy, and a living dog is better than a dead lion. But if some of our species must perish, surely a regard should be had to national merit; and the storm should first fall on those foreign intruders, the pugs, who, by the flatness of their noses, are supposed to be of Dutch extraction. If the ladies have also any regard for the honour of their country, or any love remaining for us, it becomes them to take our case into consideration.—And I make no doubt, (if you, Sir, would but draw up a petition in our favour) as the other sex have taken the necessary precaution for the preservation of the game, the ladies would, in their turn, bring in a bill for the preservation of lap-dogs."

Various were the arguments that many others used in their own behalf. The mastiff insisted in the protection he afforded us, and the terror he struck into thieves and housebreakers. King Charles's black favourites came fawning upon me, and hoped that their breed might be preserved, in deference to the taste of so witty a monarch. I could not help smiling at the argument made use of by a bull dog from Norfolk, who declared, that he was so instrumental to the mirth of the country, that he firmly believed they would never part with him; but begged, at the same time, that if sentence must pass, it might be changed into banishment, and that Spain (where bull feasts are held in so much honour) might be the place of his transportation.

The eloquence and gesture of my four-footed visitors, had such an influence over me, that I was just going to answer them in the manner they could wish, when my own dog on a sudden jumped into my lap, and roused me from my dream.

A LOVER OF DOGS.

PROPOSALS TO ERECT A SCHOOL FOR WHIST FOR YOUNG LADIES.

THE education of females is at present happily elevated far above the ordinary employments of domestic economy; and if any school is wanted for the improvement of young ladies, I may venture to say it should be a school for whist. Mr. Hoyle used indeed, to wait on ladies of quality at their own houses, to give them lectures in this science: but as that learned master has been long since deceased, they can have no instruction but from his incomparable treatise; and this, I am afraid, is so abstruse, and abounding with technical terms that even those among the quality, who are tolerably well grounded in the science, are scarce able to unravel the perplexity of his cases, which are many of them as intricate as the hardest proposition of Euclid. A school for whist would therefore be of excellent use; where young ladies of quality might be gradually instructed in the various branches of lurching, renouncing, finessing, winning the ten ace, and getting the odd trick, in the same manner as common misses are taught to write, read and work at their needle.

It seems to be a strange neglect in the education of females, that though great pains are taken to make them talk French, yet they are so ignorant of the English language, that before they come to their teens, they can scarce tell what is meant by lurching, revoking, fuzzing the cards, or the most common terms now in use at all routs and assemblies. Hence it often happens, that a young lady is almost ripe for a gallant, and thoroughly versed in the arts of the toilette, before she is initiated into the mysteries of the card table. I would therefore propose, that our demoiselles of fashion should be taught the art of card playing from their cradles, and have a pack of cards put into their hands, at the usual time the brats of vulgar people are employed in thumbing their horn book.

The mind of man has often been compared (before it has received any ideas) to a white piece of paper, which is capable of any impression afterwards made upon it. In like manner I would consider the minds of those infants, which are born into a well-bred family, as a blank pack of cards, ready to be marked with the pips and colours of the suits: at least, I am confident that many of them, after they are grown up, have laid in very few ideas beyond them.

What,

What, therefore, Mr. Locke recommends, that we should cheat children into learning their letters, by making it seem a pastime, should be put into practice in every polite nursery, and the little ladies may be taught to distinguish ace, deuce, tray, &c. as soon as they could great A, little a, and the other letters of the alphabet; as to the four honours, they will readily learn them by the same method that other children get the names of horses, dogs, &c. by looking at their pictures.—After this, in order to compleat her education, little Miss (when of a proper age) should be sent to the whist school, or have lessons from private masters at home. She may now be made to get by heart, the laws of the game, read a chapter in Hoyle, and be catechised in laying and taking the odds; and, in process of time, she may be set to solve any of Hoyle's hardest cases, or any of the hardest propositions in his Doctrine of Chances, for which, (as Mr. Hoyle himself tells us) no more knowledge of arithmetic is required, than what is sufficient to reckon the tricks, or score up the game.

All sciences appear equally abstruse to the learner at first setting out; but I will venture to say, that the science of whist is more complex in itself, than even algebra, or the mathematics. The ass's bridge in Euclid, is not more difficult to be got over, nor the logarithms of Napier so hard to be unravelled, as many of Hoyle's cases and propositions; as an instance of which, take the following most easy and obvious one. A and B are partners against C and D. A and B have scored three, and want to save their lurch. C and D are at short can'ye, and consequently both sides play for two points. C has the deal, and turns up the knave of hearts. C asks his partner D, who refuses. B has the lead, and runs his strong suit, spades, two rounds, with ace and king. A discards his weakest suit, diamonds. Then B forces his partner A, leads a strong club, which B refuses. A forces B, who, by leading spades, plays into A's hand, who returns a club, and so they get a saw between them. After this, A leads through C's hand. B finesses the ten, and plays a spade, which A trumps — Now B, by laying behind C's king and knave of trumps, makes the ten-ace, with ace and queen; and A having the long trump, brings in his thirteenth trump. Consequently A and B get a slam against their adversaries C and D, and score a single game towards the rubbers.

Since, therefore, this science is attended with so much difficulty, the necessity of a school for whist is very evident; and if the plan of education above proposed, was put in execution, I will venture to pronounce, that young ladies who can now scarce be trusted at any game beyond one and thirty bone-ace, or beat the knave out of doors, with the maid servants, would be qualified at twelve years old, to make one at any card table in town; and would even excel their mamma's, who have not had the same advantage of education. Many a husband, and many a parent, I am sure, have reason to repent that their wives and daughters have not had the happiness of so early an education, in this branch of female knowledge; and I make no doubt but several boarding-schools will be set up, where young ladies may be taught whist, brag, and all sorts of card work. How many ladies, for want of such a school, are at present shut out from the best company, because they know no more of the game than what is called Whitechapel play: in order, therefore to remedy this deficiency as far as possible, I would farther recom-

recommend it to some eminent artist in this line, (in imitation of Mr. Crespeny, or Mr. Galleci, who profess to teach grown gentlemen to dance) to advertise that grown gentlewomen, may be taught to play at whist, in the most private and expeditious manner; so that any lady, who never before took a card in hand, may be enabled, in a very short time, to play a rubber at the most fashionable routs and assemblies.

SCRUTATOR.

RIOT IN DRURY-LANE THEATRE.

On Tuesday night, April 2, while the farce of *The Devil to Pay* was acting, a very great riot took place in the box-lobby of this Theatre, occasioned by several gentlemen intoxicated with liquor, who proceeded to break the windows in the doors of the boxes, and were about breaking the chandileers, when the ring-leader was taken into custody by one of the constables belonging to the Theatre. He was taken to St. Martin's watch-house, where he proved to be the Hon. Richard King. He was the following morning brought from the watch-house to the Public Office, Bow-street, and examined before Mr. Floud, when it appeared from the evidence of Mr. Fosbrook, the box book-keeper, and one of the under box-keepers, that the riot was so great, that the performance was stopped; that a great number of ladies and gentlemen left the boxes in consequence, and that the prisoner was observed to break a window.

The prisoner admitted the charge, was extremely sorry for what had happened, and acknowledged the impropriety of his conduct. He offered to pay for the damages that were done, but Mr. Fosbrook said it was not the object of the damages the managers had in view, but to prevent similar disorders in future; and as the prisoner had acknowledged the impropriety of his conduct, he did not wish on the part of the proprietors to press a prosecution; upon which Mr. King was discharged, with an admonition to observe more orderly conduct in future.

The Right Honourable Lord Camelford had been taken into custody at the same time, and conducted to the watch-house, but the constable of the night knowing him, took his word for his appearance the next morning, when his Lordship attended, and Mr. Humphreys charged his Lordship with assaulting and wounding him in the box-lobby at Drury-lane Theatre.

The prosecutor stated, that he went to look into one of the boxes for some friends, when his Lordship came on one side of him and pushed him away, upon which he remonstrated on his rude conduct.— Lord Camelford did not make any apology, but struck him a violent blow in the face, which knocked him down some stairs near the box door. On his getting up, his Lordship knocked him down the stairs again, and afterwards gave him several violent blows on the face and head. Several evident marks of an assault appeared; his right eye was closed and black, and he had several bruises on his head.

His Lordship denied the charge, and asserted that the prosecutor had first assaulted him, by endeavouring to push him from the box-door; but the evidence of the prosecutor being confirmed by one of the box-keepers and a fruit woman belonging to the Theatre, the Magistrate observed he was bound to believe it, and called upon his Lordship for bail, to answer the complaint at the Westminster Sessions. Two gentlemen, who attended his Lordship, offered to become bail, but they proving not to be house-

keepers,

keepers, the Magistrate rejected them, when the master of the Spring-garden Coffee House was applied to, who became bail for his Lordship.

The Magistrate, at the desire of his Lordship, applied to the prosecutor to know if he would be satisfied with an apology for his conduct, but he declined it, and said he was determined to bring it into court for the sake of public justice.

ASSIGNEES OF MARTINDALE AGAINST FITZPATRICK.

COURT OF KING'S BENCH.

SATURDAY, APRIL 13.

MR. Erskine moved for a rule to shew cause why there should not be a new trial in this case. It came on to be tried before his Lordship, at the last sittings at Guildhall, when there was no defence, and of course a verdict passed for the plaintiff.

It was an action brought on two promissory notes, the one for 300l. and the other for 350l. General Fitzpatrick pleaded that these two notes were given by him by Martindale for money won at play.—The truth was this. The assignees of Mr. Martindale, who had certainly been engaged in many transactions of that sort, thought it their duty not to suffer any obligation to be proved under the commission, that had no better foundation than gaming. That being the case, General Fitzpatrick thought himself justified in making that plea. As this action was brought by the assignees of Mr. Martindale, it might be supposed he would not be a witness of the most willing description. The difficulty here was to get this gentleman into court. He had an affidavit from General Fitzpatrick, who swore positively that the consideration of these two notes, was money won at the game called Faro. He had also the affidavits of the attorney for the defendant, and of his clerks, stating that they had used all due diligence to bring Mr. Martindale into court, and that they believed he kept out of the way to defeat the defendant's plea. He hoped therefore the court would grant the rule in order to give General Fitzpatrick an opportunity of shewing, by the testimony of Mr. Martindale, what the consideration of these two promissory notes was.

Mr. Garrow, as counsel for the plaintiff, said he was astonished to hear it was sworn that due diligence had been used to bring Mr. Martindale into court, because that was extremely easy at all times.

Mr. Erskine said, when they found that Mr. Martindale did not attend at Guildhall to give evidence, they offered an affidavit to postpone the trial of the cause; but his Lordship thought that was not the season. They therefore made no defence.

Lord KENYON.—I should think it is hardly worth while for a gentleman of General Fitzpatrick's rank, to have this business examined into. If you take a rule, it must be on the payment of costs.—Rule granted.

THE THEATRE.

COVENT GARDEN.

AN Operatic Drama, in three acts, was produced on Tuesday night, April 2, at this Theatre, under the title of the *Old Cloathsman.*—The Fable of the Piece is by no means complex.

Mr. *Morgan* is a Merchant, deeply engaged in speculation, and, in his own opinion, on the eve of amassing a most splendid fortune. His

His daughter, *Clara*, is courted by *Florid*, a man rich in liberal expressions, but of the most contracted feelings. *Clara* loves and is beloved by *Frank*, a Clerk in her Father's house, and the son of *Dewberry*, the *Old Cloathsman.* The speculations of *Morgan* fail, and *Florid*, in consequence, "flies off at a tangent." *Dewberry* comes forward on this occasion, declares himself worth a *plumb*, left to him by a brother in India, but which circumstance he had concealed, until his son was properly inured to habits of industry. This discovery smooths away all difficulties, and the lovers are of course united.

The piece is ascribed to Mr. Birch.

The overture is by W. Parke; and the airs, &c. by Attwood; and though each possessing considerable merit the piece was not favourably received.

THE BIRTH DAY.

A new comedy, in three acts, entitled the *Birth Day*, was performed at the same Theatre, on Monday night, April 8, for the first time. The ground-work of the play is taken from the German, being altered and adapted to the English stage, from Kotzebue's drama of *The Reconciliation;* by T. Dibdin, jun. whose name is successfully known as a theatrical writer.

DRAMATIS PERSONÆ.

Phillip Bertram	Twins	Mr. Murray.
Lewis Bertram		Mr. Munden.
Harry, son to the latter		Mr. N. Johnston.
Junk	-	Mr. Fawcett.
Cirenit	-	Mr. Waddy.
Emma, daughter to Phillip Bertram	-	Mrs. Pope.
Mrs. Moral	-	Mrs. Davenport
Anna	-	Mrs. Whitmore.

THE FABLE,

Which is at once simple and interesting, hinges on the rupture between the two brothers, in consequence of a law-suit respecting a garden, to which both of them lay claim, pursuant to the will of their deceased mother. This law-suit, through the chicanery of *Cirenit*, and the artful contrivances of the old house-keeper, *Mrs. Moral*, who foments the quarrel, keeps the two brothers in a state of open warfare for fifteen years, till both parties are heartily sick of the business, though reluctant to make any amicable overtures. *Philip*, whose circumstances are very much reduced, is relieved from his pecuniary embarrassments by *Harry*, the son of *Lewis*, who has eloped from his father, is passionately enamoured of his beautiful cousin *Emma*, and who, without discovering himself, prevails upon the two brothers to have done with law, and to settle their dispute by arbitration. This relief *Phillip* is told proceeds from his brother *Lewis*, and this being the anniversary of their birth-day, (the brothers being twins) *Emma* waits upon her uncle to congratulate him.—After encountering much opposition from *Mrs. Moral*, who seeks to enrich herself by perpetuating the discord between the two families, she is introduced to her uncle through the friendly offices of *Junk*, servant to *Lewis*.—The latter gentleman, an old blunt English Captain, relents at the sight of his niece; and having afterwards an opportunity of convincing himself of the perfidy of his housekeeper, in whose favour he had made a will, is gradually prevailed upon to seek a reconciliation with his brother, which is happily brought about, and the piece terminates with the union of *Emma* and *Harry*.

REMARKS.

Such are the materials from which Mr. Dibdin has produced a very pleasing and interesting play. By

By laying the scene in England, and pourtraying the popular character of a British sea officer, and his faithful servant *Junk*, the author has very successfully consulted the taste and genius of a British audience; and it is but justice to observe, that his delineations are faithful and impressive. The sentiments in general, were dignified and well expressed; though, in some instances, too strongly characterized by the prevailing rage for declamatory harangue. Some of the scenes likewise, were rather languid through their prolixity, and the want of sufficient variety in the speakers.—This we are the more surprised at, as the original might have furnished the author with an opportunity of releiving the heaviness of the piece, and throwing in a considerable share of humour and effect, by the introduction of Dr. Bloom, or as he is erroneously stiled in the published translation of Kotzebue's play, Dr. Plumb.

Taking it however, in the aggregate, it is but justice to say, that Mr. Dibdin has availed himself of Kotzebue's materials with great skill. He has not gone to work with the servility of a copyist, but has rendered the invention of the German dramatist subservient to the taste and genius of a British audience.

To the performers great praise is due for the spirit with which they supported their respective parts.—Fawcett in the character of *Junk*, was more chaste and respectable than we have been accustomed to witness him.

The prologue, spoken by Mr. H. Johnston, was one of those *non-descript* compositions, which would suit any drama with equal propriety. The epilogue was delivered by Mrs. Pope, and is entitled to greater praise, as containing some neat lines, and bearing an analogy to the piece.

EXTRAORDINARY HURRICANE.

SATURDAY morning, the 6th instant, a gentleman travelling in a post-chaise from Tavistock the Exeter road, on arriving at the middle of Dartmoor, about eleven o'clock, he perceived a small black cloud approaching in a direction towards him. In a few minutes it burst forth in a most tremendous hurricane, which carried away every thing before it, overturned the chaise, and no one on the road could sit his horse. The postillion was obliged to dismount, and cling to his horse's neck, to save himself from being blown away.—The gentleman says, he likewise clasped the wheels of the chaise with all his strength till the hurricane subsided, or he should have been driven through the air like a piece of paper before a common wind!

LETTER FROM A YOUNG CANTAB TO HIS FRIEND GIVING AN ACCOUNT OF HIS EXPLOITS AT THE NEWMARKET RACES.

TO JOHN WILDFIRE, ESQ.

To be left at Haddock's Bagnio, Covent Garden, London.

DEAR JACK,

I Was in hopes I should have met you at Newmarket races; but to say the truth, if your luck had turned out so bad as mine, you did better to stay away.

Dick Riot, Harry Scamper, and I, went together to Newmarket, the first day of the meeting. I was mounted on my little bay mare, that cost me thirty guineas in the North.—I never crossed a better tit in my life; and if her eyes stand, as I dare say they will, she will turn out as tight a little thing as any in England. Then she is as fleet as the wind.—Why I raced with Dick and Harry all

all the way from Cambridge to Newmarket; Dick rode his roan gelding, and Harry his chesnut mare, (which you know have both speed) but I beat them hollow. I cannot help telling you that I was dressed in my green riding frock, with plate buttons, with my cordovan boots, and my round hat, in the true sporting taste, so that altogether I don't believe there was a more knowing figure on the course. I was very flush too, Jack; for Lady-day happening damn'd luckily, just about the time of the races, I had received fifty guineas for my quarterage.

As soon as I came upon the course, I met with some jolly bucks from London: I never saw them before; however, we were soon acquainted, and I took up the odds, but I was damnably let in, for I lost thirty guineas slap the first day.—The day or two after, I had no remarkable luck one way or other; but at last I laid all my cash I had left, upon Mr. Cookson's Diamond, who lost, you know; but between you and me, I have a great notion the jockey rode booty.

However I had a mind to push my luck as far as I could; so I sold my poor little mare for twelve pieces, went to the Coffee-house, and left them all behind me at the hazard-table; and I should not have been able to have got back to Cambridge that night, if Bob Whip, of Trinity, had not taken me up in his phaeton.

We have had a round of dinners at our rooms since; and I have been drunk every day, to drive away care. However, I hope to recruit again soon: Frank Classic, of Pembroke has promised to make me out a long catalogue of Greek books; so I will write directly to old Square-toes, send him the list, tell him I have taken them up, and draw on him for money to pay the bookseller's bill. Then I shall be rich again, Jack; and perhaps you may see at the Bedford by the middle of next week; till when, I am,

Dear Jack, your's,
H. HAIRBRAIN

HOUSE OF LORDS.

TUESDAY, APRIL 16.

GAME SHOOTING BILL.

THE order of the day for committing this Bill, being read, the Duke of Norfolk said, that having the honour to move that time might be allowed for the consideration of the Bill, when it was last under consideration, he rose to assure their Lordships that he did not think it necessary to take up much of their time on the subject, as he could express his wishes in a few words, and would leave it to other Lords, who were better able to discuss it more at large. Whether the Bill for changing the day for shooting game from the 1st to the 14th of September, had originated in an endeavour to captivate the constituents of the Members of the other House of Parliament, at a moment when they were shortly likely to be sent back to them for re-election, or whether it had been brought in since the commencement of the present Parliament, were matters perfectly indifferent to him; but as the Act which the present Bill was intended to repeal, had only been in force two years, he must contend that sufficient trial had not been given to that Act to enable their Lordships to make up their minds to such a measure, as the putting an end to it. If he recollected rightly, the ground of the Act two years ago, was to render an essential service to a description of persons who were, and ought to be at all times, the objects of their

Lordshsips

Lordships considerate attention—the farmers of Great Britain. It was intended to protect them from having their corn wasted and trampled down, either by inconsiderate, eager, or ignorant sportsmen, as had heretofore been the case, when the shooting season commenced on the 1st of September. Surely it was enough to state that such was the object of the Bill two years ago, to induce their Lordships to reject the present Bill, in order to allow the last Act upon the subject a longer and a fairer trial. He hoped, therefore, that he should not hear of any such argument, as the continuance of the existing law was favourable to the poacher, but that the little he had said was sufficient to induce their Lordships to reject the Bill then under consideration, which he accordingly moved.

The Earl of Suffolk rose to support the argument of his noble relation, declaring that he believed, if the present Bill were to pass, it would be attended with very injurious circumstances to the farmers, and that in a greater degree than at most former periods, from the length and severity of the winter, which had in many instances prevented them from being able to sow the corn. In the county of Norfolk in particular, very little of the barley, he believed, was yet in the ground, and he had that day been told, that the county of Norfolk exported generally, one year with another, corn to the value of a million. It was, therefore, an important object, to protect the farmer from the severe injuries done him, by the waste committed on his standing corn, by sportsmen of the description stated by his noble relation. It might be said, and he believed truly, that it was not their landlords, or the neighbouring gentry, that were wanton enough to do the mischief in question, but it was the inconsiderate visitors, who, having no local interest in the vicinage, care not how much they injure the farmer, but pursue their game in spite of every obstacle. His Lordship said, he saw a noble Lord, (Lord Berkely) who a year ago had a fine field of beans standing on his estate, which was so strong, that neither the dogs nor their masters (sportsmen from London) could penetrate. The men therefore returned to Canford Bridge, mounted the one horse chaise, which brought them down, and in order to force a passage through the corn, drove their chaise across the field. The noble proprietor served them very properly, he put the horse, the chaise, the dogs, and their masters in the pound. In times like these, when farmers were so heavily taxed, it behoved their Lordships rather to shew some kindness to such men, than to sacrifice their interests to the gratification of individuals, and therefore, he hoped, his noble relation's motion would pass.

Marquis Townshend spoke shortly on the same side of the question, and particularly alluded to the practice of the farmers in Norfolk. He said, it frequently happened that a farmer had what was deemed, and perhaps thought by himself, a good taking of his farm; if therefore the young relations of his landlord, or their visitors, were fond of sport, and in the inconsiderate pursuit of it did the tenant an injury by trampling down his corn, it was not likely that such a man would make much complaint about it to a landlord, who he thought had favoured him in his lease. Much mischief consequently was done to the property of farmers, of which their Lordships heard little or nothing, and for that reason it more behoved their Lordships to be attentive to their interests. Another, and that a material consideration was, that for a fort-

night after the harvest, all the poor families in the neighbourhood, and their children came to glean, and often got as much corn as served for their bread the best part of the winter. Would their Lordships then inconsiderately repeal a law, that, in hard times like these, was calculated to rescue the poor from losing a benefit and advantage, so essential to their maintenance and support.

Lord Carlisle said, that he really thought the arguments that the House had heard against the Bill, resolved themselves into one single point, viz.—whether it was worthy the consideration of the Legislature to pay the poacher the compliment of preferring his individual interest to that of every other description of men in the kingdom? To that point only, could all that had been said tend; for whether the day for shooting was the first or the fourteenth of September, the poacher still pursued his occupation, but certainly under much greater advantages, while the shooting-day was postponed to the fourteenth, because then he had the game completely to himself, as it was notorious, that after the first of September, hares and partridges were to be bought in any poulterer's shop in London, or indeed, at any poulterer's in any great town in the country. His Lordship said, if the times were different from what they were, and we were in a state of peace, he should have thought the most adviseable thing to be done, would be to have revised and regulated the Game Laws fully, and to have framed a Bill which should adapt the shooting time to the different local circumstances of the different parts of the kingdom, because every man knew, that when the corn was off the ground in Hertfordshire, it was not ripe for the sickle, nor nearly so in the North. He had himself been a shooter all his life, but from a consciousness of this, so far from shooting on the 14th of September, he never attempted it till the end of the month, and he never heard the least complaint of injury from his tenants. In fact, where the landlord was considerate and attentive to them, and used them kindly, they were always pleased with him and happy, and zealous to return his kindness. On the contrary, if the landlord vexed and oppressed his tenants, they would endeavour to vex and plague him. Upon the whole, he thought there was no good reason to be assigned for continuing the present act, because, whether the shooting began on the first or the fourteenth of September, would be of little consequence to farmers in the North, where the corn did not ripen till the beginning or middle of October.

Lord Clifton (Earl of Darnley) said, he did not intend to take up much of their lordships time; he rose merely to repeat what he had said on a former occasion, when the former Bill was under consideration; that he would at some future opportunity, when peaceable times should come, and he thought the day to expect it was rapidly advancing, bring forward a motion for a revision of all the Game Laws, because in a free country, as we called this, he thought the whole system ought to be placed on a better footing. Perhaps as game was in some sort considered as property, it would be better to declare it to be so, and legalize the sale.

Lord Mulgrave said, he lived in the North, as well as the noble Earl who spoke last but one did, and, like him, he never attempted shooting till the end of the month of September; that most gentlemen who were resident in the neighbourhood observed the same rule. The farmers therefore did not suffer from them, nor did his or their tenants complain of injury; but strangers

strangers or visitors were not always equally considerate. He agreed with the noble Earl that game was to be purchased at any poulterer's in town or country, not only from the 1st to the 14th of September, but even in August, and therefore the existing law was neither more nor less than a premium and incentive to poachers, who were, under that Act, left to exercise their practices, and furnish the poulterers with game, when the noblemen and gentry, who, from their rank and fortune, ought to be allowed such luxuries, the produce of their own estates, were debarred from having game upon their table.

After a few more words, the House divided on the question—That the Bill be now committed,

Contents -	44
Not Contents	23

The House resolved itself into a Committee, in which the Duke of Norfolk moved the insertion of certain words in one of the clauses, to prepare for another amendment, which he meant to move in a subsequent clause.

Lord Carlisle said a few words upon it;—and the Committee divided —

Contents (for the amendment)	2
Not Contents -	35

The Duke of Norfolk then said, as he saw the voice of the majority so much against him, he would take up no more of their Lordships time, but hoped the Bill would not be read a third time before Thursday, when he would move a clause, which he wished to have inserted.

The Bill was gone through, ordered to be reported the next day, and read a third time on Thursday. —Adjourned.

THURSDAY, APRIL 18.

Motion being made that the Game Shooting Bill be read a third time, the Duke of Norfolk rose and moved a clause to empower farmers to impound such dogs as should be found trespassing upon and spoiling their standing corn, encouraged by their masters, in order to find hares and partridges.

The Earl of Westmoreland, at some length, opposed the amendment, and went into a general review of the Game Laws, declaring that he differed most distinctly from the arguments of those noble Lords who spoke upon the subject the other evening; some of them had said that this was not a fit time to discuss the subject. He saw no reason to adopt that opinion. Another noble Lord (Lord Darnley) had talked of the oppression of the Game Laws in this free country, and had ended his speech with recommending it to their Lordships to make game property, and legalize the sale of it. That was, the Earl said, the true jacobin principle—declare game to *feræ naturæ*, and hares and partridges would directly be as plenty as wolves. In fact, the noble Lord who had talked in the same breath of the oppression of the Game Laws, and the making game property, was not aware that his argument was inconsistent, and that one part of it went in direct contradiction to the other. His Lordship pointed out the distinction between what the law terms *mala in se*, and *mala prohibita*, and then reasoned upon the folly of their making laws, which, from the tempers, feelings, and habits of mankind, it was evidently impossible for them to enforce. He took notice of the different periods at which the corn was ripe for the sickle in different parts of the kingdom, and shewed how little difference a few days could make in favour of the farmer, as to the commencement of the shooting season, declaring at the same time, that he knew that several

 gentlemen,

gentlemen, resident in the south and south-west of England, went into the northern counties to amuse themselves with shooting. He concluded with admitting the notoriety of the practice of selling hares and partridges by every poulterer in London, from the first to the fourteenth of September, though gentlemen and noblemen, who had large manors, were not by law allowed to have game at their tables. The Bill, therefore, passed two years ago, gave the poacher the advantage of a full fortnight to enjoy all the profits of that illicit practice which must sooner or later end in misery and ruin.

The Earl of Carlisle rose also to state his reasons for opposing the amendment. He gave his noble relation full credit for the purity of his intention in moving it, but he was not a little surprised that he was not aware of the pernicious consequences that must in all probability follow, if the clause now moved were inserted in the Bill. It tended to make the farmer the avenger of his own cause—at once, the judge, the jury, and the executioner, and that in a moment the most improper to invest any man with such extraordinary powers, viz. when he was exasperated, and his mind charged with anger and irritation at the injury which he thought had been done him. Nor was that all. If his noble relation would excuse the expression, he would say, the amendment even went beyond the point of absurdity, and led to still more serious consequences. The farmer and the sportsman, would necessarily, one or the other, have arms in their hands when the dogs were impounded, and while the passions were predominant, and heat and intemperate feelings boiled in the mind, it was not at all improbable that the contest might be terminated with individual murder. The mere possibility of such a fatal effect happening, ought, he conceived, to deter their Lordships from entertaining the clause proposed, and therefore he should give it his direct negative.

The Duke of Norfolk's clause was rejected without a division, and the Bill read a third time.

Upon the motion, "That the Bill do now pass,"

The Duke of Norfolk rose to declare, that his motives for moving the amendment were extremely different from any idea of producing such consequences as his noble relation had predicted. He did not mean to arraign the noble Earl for the manner in which he had treated the clause, or to complain of the severity of his observations upon it. Neither did he intend to question the justice of the argument, and animadversions of the noble Earl near him, (Lord Westmoreland) who had taken a distinct view of the whole subject, and spoken to almost every class and description of people, upon whom, not only that Bill, but all the Game Laws, operated. All he meant was, by the amendment he had proposed to convince the farmers that their Lordships were not altogether inattentive to their interests, or their comforts, and to have made the Bill the vehicle of some proof of the considerate regard that their Lordships paid to both. He did not, in the smallest degree, wish to make the farmer the avenger of his own cause in a moment of exasperation, and he hoped his noble relation would give him credit, when he asserted that nothing could be farther from his mind than the most distant design to encourage murder. The Duke said he would not trespass any longer on the time of the House, but would content himself with giving his negative to the passing of the Bill.

The Bill was then passed.

LIST

LIST OF STALLIONS TO COVER THIS SEASON.

AT Mr. Hutchinson's, Shipton, six miles from York, Beningbrough, at 6gs and a crown each mare; and Overton, at 5gs and a crown each mare.

At Newmarket, Buzzard, at 10gs and 10s. 6d. the groom.

At Mr. R. Goodisson's, Calomel, bred by the Earl of Egremont, at 2gs. a mare, and 2s. 6d. the groom.

At Marton, near Stillington, Coriander, at 7gs a mare, and 10s. 6d. the groom.

At Cannon Park, near Overton and Kingscleare, Hampshire, Don Quixotte, by Eclipse, at 5l. 5s. Pilot, sire of Grey Pilot, &c. 5l. 5s. and Sultan, own brother to Escape, 3l. 5s.

At Woburn, Bedfordshire, Dragon, Capt. Grey's chesnut Arabian, and Skyscrape, at 5gs. each, and 10s. 6d. the groom; and Fidget, at 3gs. and 5s. the groom.

At Potton, Cambridgeshire, Dubskelper, at 3gs. a mare, and 5s. the groom.

At Cannons, between Stanmore and Edgware, Dungannon, at 12gs a mare, and 10s. 6d. the groom; Volunteer, at 12gs. a mare, and 10s. 6d. the groom; and Vertumnus at 3gs a mare, and 5s the groom.

At Barrows Brook, near Cirencester, Gloucestershire, Fortunio, at 6gs. and 10s. 6d. each mare.

At Pookesly, near Stony Stratford, Grouse, at 5gs. a mare, and 10s. 6d. the groom.

At Bennington, near Stevenage, Herts, Javelin, at 10gs a mare, and 1g. the groom.

At Figdale, two miles from Chester, John Bull, at 15gs. and a guinea the groom; Alexander, at 10gs. and a guinea the groom; and Meteor, at 5gs. and 10s. 6d.

At Beeston Hall, near Tarporley, Cheshire, Marske, at 2gs. a mare, and a crown the groom.

At or near Newmarket, Mr. Teazle, at 5gs. a mare, and 10s 6d. the groom.

At Renishaw, near Chesterfield, Derbyshire, Moorcock, at 2gs a mare.

At Plaistow, Essex, Pegasus, at 5gs a mare, and 5s the groom.

At Christian Malford's, near Chippenham, Wilts, Petworth, at 3gs a mare, and 5s. the groom.

At Streatham Castle, near Barnardcastle, Pipator, at 3gs a mare, and 5s. the groom; and Hermes, at 1 guinea a mare, and 2s. 6d. the groom.

At Clay Hill, Epsom, Surrey, Rockingham, at 7gs a mare, and 5s. the groom.

At Hayne's Livery Stables, Riding-house-lane, Great Portland-street, Saltram, at 5gs a mare, and 5s. the groom; and Satellite, at 5gs. a mare, and 5s. the groom.

At Richardson's Livery Stables, Surrey side of Westminster-bridge, Seagull, at 5gs a mare, and 10s 6d. the groom.

At Knowley, near Prescot, Lancashire, Sir Peter Teazle, at 10gs a mare, and 10s. 6d. the groom.

At Moston Hall, near Chester, Soldier, at 5gs a mare, and 10s. 6d. the groom.

SQUIRREL HUNTING—AN ETCHING.

SQUIRREL Hunting is undoubtedly a trifling amusement, and seldom thought of by sportsmen; yet, as our artist has furnished us with an Etching on the subject, we dare persuade ourselves that those, to whose inspection it is submitted, will not be displeased with it.—We may, in a future Number give the natural history of the Squirrel; the hunting of it is pretty well explained by the plate; but the particulars of that sport shall accompany the natural history of this little animal.

FEAST

FEAST OF WIT;
OR,
SPORTSMAN'S HALL.

[The following is copied from a Hull paper of last year.]

To the Gentil Mann that max the Nues Peaper at Hull

SOR,

IF you pleass ave gotten a bran spanking new Guinny-reddy for the gudd of the Nashun——as nobut a labburing Mon at Bilton but ave seed ith Neus that the King and the Kween and all his great Ministers and rich Marchants at Lunnon and the Mare and the Trenety Hoos and the Dock hes sint a site o muny to the Bank to lick the Franch so a think ivry body shud gif a bit of theer adlings that they can spair

A axt Maister whan he kum whom a Tewsday wha recevd the Konterbushens as they Kal um at Hul—but he sed they was not begunn and so as maid bowld to penn thes feu lynes to you for to begg you wod put a bit ov a notuss in the Nues wheer ase to pay ma shair Foks sed the gentil fokes at Hul had mind enuf to subskibe but they nobut stopt a bit to se wha wod gif fost and a dus not wunder that the gentil foks thinks so——why whan ase driving ma silly sheepe gif thares owt to boggle at they'll stand gloring till you gangs agait and then toothers tax rite rooad fast enuf

oor Maister Jaws a deel about Pit and Focks and refurm and Sess Taxes but theres a barguns a that withoot hed refurm his self and go ofter to Choorch and less toth yallhoos and not strap our Misses so waintly and then dye moind as for the Franch thof as noan o your Jack o Buns a wish they wad but come and all appound um wed lether there hydes to some tune.

But if you pleass youl not forget my bit o muny for a doant gnaw of ony Body thats boon to Lunnon a doot ill nobut kut na matters a dash amung your hoonders and thoosands but what o that if ivry body wad but gif akordin to thare meaans thare wad be no kall for Sess gatherers and so Hurra for King George and owd Ingland they shall niver want a guinny as lang as ave yan to giv um fra yur humble sarvant

Sor a maunt blob oot wha I ham bud if you woant gif us a vartisman wheer a'm to sind my Spanker why al cum and bring it toth Mare my sen and gif you hev'nt a deel a Neus fra the Parlement you ma put ma Letter in amung the Foren affars and then a shall see it at Tomey Smiths a Sunday.

ORTHOGRAPHY.

The following specimen of an Advertisement for letting lodgings is to be seen in Broad-street, St. Giles's: "*Hay sack and flour to let, chicken and carrot.*" It may be necessary to add, that the purport of this bill is, "A second floor to let, kitchen and garret."

Two farmers met lately in the street at Newmarket, and after the usual salutations of—How do you do?—A says, now it is fine weather I hope every thing will come out of the earth; B, with a long face replied, no, I hope not neighbour, for I buried my wife only a fortnight since!

CURIOUS BLUNDER.

In a Morning Paper of Friday the 5th instant, the following paragraph appears as a part of the *Old Bailey* report—"*The Grand Jury* applied to the Court, and prayed to be *dismissed*, there being no further business before them.—Ordered to be *privately whipped*, and *discharged!*"

A gen-

A gentleman having lately told Sir Boyle Roche that he heard there were two French fleets out—" D—n the *French fleets* (exclaimed the loyal Knight)—I wish they were all *in the sea.*

A gentleman, out a shooting with a midshipman, (better versed in nautical affairs than field sports) put up a pheasant, and fired at it. The report of the gun frightened out a fine doe, which ran only a few yards, and stopping, looked full in the midshipman's face. " D—n it, why don't you fire," said the gentleman, who was not quite so near; to which the midshipman replied, using some sea-faring phrase—" What the d—l do you think I would shoot at a calf!"

SPORTING INTELLIGENCE.

On the 22d of March last, a little dog belonging to Mr. W. Sheppard, of Mendham, near Harleston, in Norfolk, suddenly disappeared, and was given up for lost. But on the 8th of this month, as the son of Mr. Sheppard was walking along, he thought he heard something like the barking of a dog in a rabbit's burrow; a spade was immediately procured, when, to their great surprise, the dog was dug out, much emaciated, but is likely to recover.

FATAL DUEL.

Mr. Hagan, an officer in the 69th regiment, was shot through the heart and instantly expired, in a duel fought with Mr. Barrow, of the same regiment, on the 23d ult. at Grenville, in the island of Jersey. The parties fired six shots each; when three were fired, the seconds interfered without effect, and when the last shot was fired, the combatants having broke ground, were only four paces distant.

Sunday morning, the 14th instant, previous to their Majesties going to chapel at Windsor, a circumstance occurred in which the natural ferocity of the bull-dog was fully displayed—whilst the royal coaches were in waiting, the Staffordshire regiment marched by to parade in the Court-yard; a bull-dog belonging to one of the camp colour men, with savage ferocity, flew at one of the King's coach-horses, and fastened on his shoulders, but by the exertions of the horse was shaken off, and both carriage-wheels went over the dog. Notwithstanding which, he renewed the attack, and seized the horse by the nose, from which, he could not be disengaged, until one of the centinels stabbed him with his bayonet.

FOOT RACE.

A foot race was on Thursday, the 28th ultimo, ran by two serjeants of the guards, in St. James's Park, who assumed the titles of *Hambletonian* and *Diamond.* The distance was 250 yards, which the former, true to his name, won with great ease in the short time of a minute and a half, for a wager of a guinea and a quarter of lamb.

CONVICTION OF TOLL GATHERERS.

At the last Reigate Sessions, two men of the names of Hanley and Talladay, Collectors of the Sunday toll at Blackfriars bridge, were convicted of assaulting Mr. Yates, of Wood-street, and endeavouring to pull him off his horse, in consequence of his refusing to pay a second time. One was sentenced to six months imprisonment, and to pay a fine of 15l. the other to one month's imprisonment, and to pay 40s.—We trust this will be a warning to turnpike men in general not to continue their abusive behaviour, which has lately prevailed to an outrageous degree.

A few

A few days since, a bitch fox was started in the neighbourhood of St. Ive's, and after being hard run for about three quarters of an hour, she was observed to drop something from her mouth, which proved to be a cub of about a fortnight old, which she had carried in that manner during the whole chase.—Presently after this the fox was killed.

CURIOUS WAGER.

A bet of fifty guineas was lately decided in the Borough, between two gentlemen, one of whom wagered, that he should produce a man to weigh *seven* pounds more after dinner than when he had sat down to that meal.—The man was found.—He eat one pound of meat and vegetables, and drank *five quarts* of small beer. To those who know the weight of liquids, it is scarcely necessary to say, that he weighed *eleven* pounds heavier than when he sat down. The laugh was, of course, much against the loser.

PUGILISM.

The butcher and dustman, though driven from Walthamstow, on Monday, the 25th of March, adjourned to another place about seven miles off, and had a very hard battle, in which they almost killed each other. They fought for 20 guineas each; the butcher proved the victor.

A pig of very extraordinary size and weight, supposed to be a distant relative of the Irish hog, was lately killed at Shobdon court, the seat of Lord Viscount Bateman, in Herefordshire. The following are the particulars:—Weight (8b. to the stone), 102st. 4lb.; height, 3 feet 6 inches; girth, 7 feet 3 inches; length, 10 feet 8 inches and a half; and breadth, across the shoulders, 1 foot 9 inches.

In the last week of this present month, (April) Mr. Shaw, of New Malton, was to undertake to ride sixty miles in three successive hours, upon three different horses, for a large sum. Mr. S. does not ride more than nine stone and an half.—He was to perform it on Langton Wold, near Malton. We have not heard the result.

GORMANDIZING.

A few days ago, a farmer, who lives in the neighbourhood of Kendal, called at a butcher's stall in that town, and enquired the price of some bull beef, of most inviting appearance. Being informed, he engaged, for the small wager of eighteen pennyworth of ale, to eat three pound of it, just as it was exposed in the shambles!—He performed it, to the astonishment of several spectators; and to prove his vast capacity in this kind of savage feasting, he afterwards swallowed, by way of *bonne bouche*, a single pound of beef suet! proposing, at the same time, for a considerable wager, to eat thrice the quantity!—The people present had too high an opinion of his abilities to make the bet.

FARMER GROOM.

In a newspaper account of the royal chase of the 26th of February there appeared the following additional paragraph—

"Soon after the hounds were laid on, a circumstance occurred, which had nearly retarded the day's sport. A farmer of the name of Groom, who lived near the seat of the Earl of Chesterfield, more headstrong and intemperate, than prudent, attempted to oppose the King's huntsmen, and several gentlemen on the hunt, going over his fields, and used offensive weapons for that purpose. After receiving a sound horse whipping, and supplicating on his knees for pardon, the

the farmer returned home with sore bones, reflecting on the folly of attempting singly to stop a whole band of huntsmen."

Soon after the Buckinghamshire assizes, the following article was sent for insertion in the County Chronicle.—

"At the assizes held at Aylesbury, a bill of indictment was found against Mr. Thomas Groom, an opulent and respectable farmer of Stoke, in the neighbourhood of Windsor, for assaulting Mr. George Gosden, one of the yeomen prickers, when following the stag-hounds in pursuit of a stag. Mr. Groom appeared in Court, and denied the charge by a plea of not guilty, and immediately afterwards he entered into recognizance for his appearance and trying the indictment at the next Buckingham assizes."

In the newspapers of the 23d instant, (April) the following appeared, from which we may conclude that Mr. Groom has thought it prudent to make concessions, and which, if his conduct was considered in any degree as opposing the will of Majesty in pursuit of game, has been wise and praise-worthy—for the next best thing after doing wrong, is to make satisfaction by a proper acknowledgement and apology, for the error committed.

"As the king went into Chapel on Sunday, farmer Groom, of Stoke, presented a petition, praying that the proceedings against him may not be carried into effect, as he was sensible of his misconduct."

Whatever mortification farmer Groom may have felt from his hasty treatment of a servant of royalty, he will experience the gratification of having acquired notoriety, and of being mentioned with candour in the Sporting Magazine.

ACCIDENT—A CAUTION.

Sunday, the 7th instant, as a gentleman of Twickenham was drawing a cork from a bottle with a strong side-board cork screw, just before dinner, the bottle separated from the neck, which went through his hand with such violence, as to lay open the inside of it from his thumb to the little finger. A surgeon was procured, after a great effusion of blood had taken place, and it is greatly feared he will lose the use of the thumb, if not the whole hand.

RINGING.

Sunday evening, March 31, was rung at St. Leonard's, Hythe, Kent, a compleat peal called Kentish Surprise, which was rung in exactly three hours. The ringers were selected from the Canterbury, Maidstone, and Ashford societies.

SUSSEX RINGERS.

A compleat peal of grandsire tripples, of 5040, was, a few days since, rung by the Bukley society, and performed in two hours and fifty-nine minutes, as under, viz.

Treble, Walter Hurst
Second, Phillip Tully
Third, Richard Stringer
Fourth, James Potter
Fifth, Richard Potter
Sixth, Michael Harmes
Seventh, Thomas Attree
Tenor, John Barnett

The bobs were called by Phillip Tulley;—and the performance was the first of the kind, attempted by this society, unassisted by other ringers.

There is at this time a sharp contest between the occupier of Claverton Downs, near Bath, and the residents and visitants of that fashionable place of public resort: the former demanding payment from all persons taking the air, or exercise thereon in carriages, or on horses, which the latter resist, as a demand contrary to immemorial usage.

THEATRE.

THEATRE—DRURY-LANE.

A new tragedy, entitled *The Castle of Montval*, was brought out on Tuesday night, April 23. It is the production of the Rev. Mr. Whalley, a gentleman well known in the literary world.

The idea of his plea seems to be founded on one of the affecting incidents in the German play of *The Robbers*, the concealment of the aged *Count de Montval* by his son, that he might prematurely enjoy the estate, is the foundation of the play. It is managed indeed in a different way, but this is the whole of the plot.

We fear it is too meagre as treated by the author. In aiming at the very desirable character of simplicity, he has made it tame. The four first acts scarcely excite an emotion.—Scenes without business and dialogue without either passion or poetry, lead us slowly to an animated catastrophe where alone Mrs. Siddons has scope for her irresistible influence over the heart.—Here indeed she breaks forth into a paroxysm of grief, which displays her powers, and audience sympathise in her moral sorrow; but all her former anxiety having no dignified motive, sustained by no business, and decorated by no sublime, no impassioned, and even no beautiful images, fails to arouse attention, and the ear lingers over the chill recitation in which the heart is disengaged. The author, we have no doubt, has been drawn into this cold and familiar stile, by the just abhorrence in which his taste and feeling hold the distracted vehemence of the imported Dramas of Germany, and striving to bring us back to the more regular course of nature he has sunk into a path beneath the level of tragedy. But if there were no passages in this play to agitate in the performance, or which memory can recall with delight, there was nothing to disgust, or to pain the mind. The unities were strictly observed, the foundation of the play, though bare and unproductive, was in the true order of tragic incidents, and the moral was just and dramatic. There was nothing therefore to offend, and as it has the merit of chaste and correct acting, its novelty may attract the town.

COVENT GARDEN.

A new comedy, by Mr. Lewis, was brought out for the benefit of Mrs. Jordan. It is not possible to speak of the public decision on a play brought out in this manner.—The friends of the performer are generally too favourably disposed to judge with truth. If it should be adopted by the Theatre, we shall give some account of its merits.

RECEIPT TO KEEP FOWLING-PIECES AND OTHER ARMS FROM RUST.

Take an ounce of camphor to two pounds of hog's lard, dissolve them together, and take off the scum. Mix as much black lead as will bring them to an iron colour; rub your arms with this, and let it remain on twenty-four hours; then rub them well with a linen cloth, and they will not rust for six months.

Monday, the 15th of April, as a young farmer, who had not before visited London, was strolling about Smithfield market, while his father was engaged with his salesman, two sharpers inveigled him into a public-house, and contrived to defraud him of about fifteen shillings, his great coat, and silver spurs, under pretence of his being entitled to a share of a valuable jewel, which one of the fellows pretended to have picked up in his presence.

Thomas Springall died this month at Norwich, in the 93d year of his age. He was a warm and practical advocate of matrimony, having had six wives.

Wednesday

Wednesday in the Court of King's Bench, the King *v.* Bell and others. Mr. Erskine said, he had to shew cause against a rule, which had been obtained against the defendants, for a libel on the late Earl Cowper, inserted in the Times newspaper. What he had to state on this occasion, lay within a very narrow compass. This was not one of those injurious reports, which originated in malice, and had its first birth in the newspaper which gave it circulation. He did not mean to say, that any antecedent rumour should cover, or justify an injurious paragraph, but it would go, in a certain degree, to subtract from the charge of malignity. In this case, a previous report had for some days prevailed, that the young nobleman in question, who unfortunately was since dead, had suffered a very severe loss at play, which had been followed on his part by an act of desparation.

Mr. Erskine then read the paragraph, which stated, "that a noble Earl, lately come of age, had lost 70,000l. at play to a certain sporting Duke, and that this loss had nearly been followed by fatal consequences," &c. Now this report having been previously current [Lord Kenyon—"It might have been circulated, Mr. Erskine, but surely it was not believed by any person."]—Mr. Erskine then said, the report was certainly prevalent, and he feared it would be scarcely possible to frame any report, so absurd, as not to be believed by some persons. He must now produce the affidavits of the publisher of the Times, and one of the proprietors. From these it would appear, that Mr. Brandling, an intimate friend of Earl Cowper, had called at the Times office, desiring that the paragraph might be contradicted, as it might have an injurious effect on the mind of the noble Earl, who was then much indisposed, having burst a blood vessel. Mr. Brandling had expressly said, that if the paragraph was contradicted, he desired nothing more. There was some difficulty as to the wording of the contradiction; but this arose only from the wish of the proprietor to make it more satisfactory, the intimation that his Lordship had committed an act of despair being more strongly given in the contradiction, than in the original paragraph. The alteration proposed was adopted, and the altered paragraph appeared in the Times of the following day. In this conversation the proprietor observed, that the report was so prevalent, that it was impossible to go into company without hearing it. Mr. Brandling replied, "Yes, I am sorry to find that it has even reached his Lordship; he understands the rumour to be, that he has lost 150,000l. and made, in consequence, an attempt on his own life." The proprietor expressed his regret for having given currency to such a report. He, in fact did every thing that was in his power to remove the imputation, and on the death of the noble Earl, which happened shortly after, he did what was due to the character of his Lordship, and the feelings of his relatives, by stating the true cause of his death, and quoting the opinion expressed by Lord Kenyon, "that his Lordship was one of the most promising young men of the Peerage." This, as it was done without any subsequent application, could only spring from a voluntary inclination to make atonement for the error into which the defendants had previously fallen.

Mr. Law, on the part of the prosecution, said, he could by no means regard the conduct of the defendants with a favourable eye. It was no defence for the printer to say, that because a calumny was current in whispers, he was there-

fore authorised to proclaim it in his newspaper. It had been thrown out that something like a treaty had been concluded by Mr. Brandling on this subject; but he was authorised to say, that what the gentleman did, he did from himself, and without any communication with Earl Cowper, or his friends. He had observed the poison, and thought it but friendly to administer the antidote, and to prevent as much as possible the irritation which the venom may be supposed to produce. When Mr. Brandling made his application to have the paragraph contradicted, there was nothing in the conduct of the defendants, like that promptitude which had been mentioned. They began to quibble about the terms.—They had inflicted the wound, but they would not give one inch more of plaister than was barely sufficient to cover it.

Lord Kenyon told Mr Law that it was not necessary for him to proceed.—Rule absolute.

BOW-STREET, APRIL 12.

James Groom, alias Rodney, was brought before Nicholas Bond, Esq. on a charge of wilfully killing a dog the property of Mrs. Ridney, of Sloane street, Chelsea. About a month since, as Mrs. Ridney's servant was going along the road with the dog, the prisoner overtook her in King's-road, and snatched it out of her arms, saying—"Damn the dog," and threw it under the wheel of his cart, which crushed the poor animal to death. Mr. Bond expressed his horror at the barbarity of the action, and convicted the prisoner in the penalty of 20l. which not being able to pay, he was committed to the House of Correction for six months.

On Saturday, April 20, William Clark, a notorious informer, was examined at the Police Office, Hatton Garden, on a charge of wilful and corrupt perjury, by deposing, that there were more outside passengers on a stage coach, under the direction of Mr. Gammon's Act, going from the Bull and Mouth Inn. A Clergyman and another Gentleman came voluntary forward to invalidate the deposition of the prisoner, which went substantially against him; he was, after a long hearing, committed to Clerkenwell prison. The public are greatly oppressed by such intolerable vermin, who support themselves and families in a state of dissipation, which no honest tradesman can do; and it would be well for every person to conform to the laws, as the only means of exterminating those pests of society, who have nothing in view but their own emolument.

The exercise of *Skipping over a rope*, has lately become very fashionable with the boarding-school Misses, and other young Ladies.—This wholesome exercise among our female youth, we suppose was adopted in consequence of the advice given in a recent publication from the pen of Miss Priscilla Wakefield, entitled, "Reflections on the Condition of the Female Sex." This fair writer also recommends *driving the hoop*, *running races*, and other such-like exertions, as being extremely conducive to health, strait growth, and roseat countenances. Should these exercises become general, we think, (as stiff stays are quite banished) there would be little future occasion for back boards and sheldricks.

A cow, of the Turkish breed, was lately brought to the Riding house, Pimlico, as a present to his Majesty, conveyed to England after the memorable battle of the Nile.

POETRY.

POETRY.

THE HIGH COURT OF DIANA.

CRAZY JANE.

[The following lines were written in consequence of a Lady having, in her walks during a Residence in Scotland, met with a poor Mad Woman, known by the above appellation, at whose appearance the Lady was much alarmed.

By M. G. Lewis, Esq. M. P.

WHY, fair maid, in every feature,
Are such signs of fear express'd?
Can a wandering, wretched creature,
With such terror fill thy breast?
Do my phrenzied looks alarm thee?
Trust me, sweet—thy fears are vain;
Not for kingdoms would I harm thee,
Shun not, then, poor Crazy Jane:

Dost thou weep to see my anguish?
Mark me—and avoid my woe!
When men flatter, sigh, and languish,
Think them false—I found them so.
For I lov'd—oh, so sincerely,
None could ever love again:
But the youth I lov'd so dearly
Stole the wits of Crazy Jane.

Fondly my young heart receiv'd him,
Which was doom'd to love but one;
He sigh'd—he vow'd—and I believ'd him,
He was false—and I undone.
From that hour has reason never
Held her empire o'er my brain;
Henry fled--with him for ever
Fled the wits of Crazy Jane.

Now forlorn and broken-hearted,
And with phrenzied thoughts beset,
On that spot where last we parted,
On that spot where first we met.

Still I sing my love-lorn Ditty,
Still I slowly pace the plain;
Whilst each passer-by, in pity,
Cries--God help thee, Crazy Jane!

REMONSTRANCE TO WINTER.

AH, why, unfeeling winter, why
Still flags thy torpid wing?
Fly, melancholy season, fly,
And yield the year to spring.

Spring--the young cherubim of love,
An exile in disgrace—
Flits o'er the scene, like Noah's dove,
Nor finds a resting place.

When on the mountain's azure peak,
Alights her fairy form,
Cold blow the winds--and dark and bleak,
Around her rolls the storm.

If to the valley she repair,
For shelter and defence,
Thy wrath pursues the mourner there,
And drives her, weeping, thence.

She seeks the brook--the faithless brook,
Of her unmindful grown;
Feels the chill magic of thy look,
And lingers into stone.

She woes her embryo-flowers, in vain,
To rear their infant heads;
Deaf to her voice, her flowers remain
Enchanted in ther beds.

In vain she bids the trees expand
Their green, luxuriant charms:
Bare in the wilderness they stand,
And stretch their withering arms.

Her

Her favourite birds, in feeble notes,
Lament thy long delay;
And ftrain their little ftammering throats,
To charm thy rage away.

Ah, why, ufurping winter, why
Still flags thy frozen wing?
Fly, unrelenting tyrant, fly--
And yield the year to fpring.

There was a time--that time is paft,
When thou wert fair as fhe;
A time will come--'tis coming faft,
When fhe fhall fade, like thee.

Like thee, through varying feafons range,
And paft enjoyments mourn;
For, ah, the fweeteft fpring fhall change
To winter, in it's turn.

In infancy, thy vernal prime,
When every thing was new,
Fond pleafure pluck'd the wings of Time,
Yet fwifter ftill he flew.

Summer, thy youth, fucceeded foon,
Thy Sun afcended high;
He touch'd the pinnacle of noon,
Then vanifh'd down the fky.

With Autumn, rich in ripening corn,
Came manhood's fober reign;
Thy moon had fcarcely fill'd her horn,
When fhe began to wane.

Then follow'd age--infirm old age--
The winter of thy year;
That year is gone——Decrepid fage,
Arife and difappear.

The ftars, that grac'd thy fplendid night,
Are loft, in warmer rays;
The fun, rejoicing in his might,
Unveils celeftial days.

Why then, reluctant winter, why
Still flags thine aged wing;
Fly, King of Defolation, fly--
And yield the year to fpring.

A HUMMING BIRD.

EPIGRAM.

OH, Pat, don't complain that the times are fo bad,
Purfuing your querulous ftrain;
For when you've given up all the RIGHTS that you had,
What RIGHT will you have to complain?

T.

MY BONNY BELL.

A POETIC WHIM.

MY OWN TOAST.

WHILST bucks and beaux, in London town,
Fill bumpers to the fair and brown,
And think all others they excel,
Content am I with modeft BELL.

Tho' fhe no fafhion'd fhape can boaft,
To rank a fafcinating toaft,
Nor has foft eyes love's tale to tell,
Yet ftill I prize my lovely BELL.

Her skin demands no praife I think,
As it approaches nearly ink;
Yet there are beauties black as h——ll
In fouthern climes—then why not BELL?

She pouts no pulpy velvet lip,
Whence Hybla's honey one might fip,
As ancient poet's finely tell;
Yet not amifs the mouth of BELL.

Like Mara, fhe'll enchanting fing,
If one but let her have her fwing;
Her tongue can fpeak too, paffing well;
O thou perfuafive fyren, BELL.

When I am grumbling in the gizard,
As if attack'd by witch or wizard,
Her accents foon my pangs difpel;
No Doctor heals like bonny BELL.

Yet check your envy, pretty Miffes,
You'll lofe by her no wifh'd-for kiffes;
Since this plain truth I'll frankly tell--
My gypfey girl's--the DINNER BELL.

MUTTON-*ienfis.*

Stow, Easter Sunday, 1799.

GENIUS AND APPLICATION;

OR, THE HARE AND TORTOISE.

A FABLE.

GENIUS! bleft term, of meaning wide,
(For fure no term fo mifapply'd)
How many bear the facred name,
That never felt a real flame.
Proud of the fpecious appellation;
Thus fools have chriften'd inclination.

But yet fuppofe a genius true,
Exempli gratia, me or you;
Whate'er he tries with due attention,
Rarely efcapes his apprehenfion:

Surmounting

Surmounting every opposition;
You'd swear he learnt by intuition.
Should he presume alone on parts,
And study therefore but by starts?
Sure of success whene'er he tries---
Should he forego the means to rise?

Suppose your watch a Graham make---
Gold, if you will, for value sake;
It's spring within, in order due,
No watch, when going, goes so true.
If ne'er wound up with proper care,
What service is it in the wear?

Some genial spark of Phebus' rays,
Perhaps within our bosom plays;
O, how the purer rays aspire,
If application fans the fire.
Without it, genius vainly tries,
Howe'er sometimes it seems to rise.
Nay, application will prevail,
When braggart parts and genius fail.
And now, to lay my proof before ye,
I here present you with a story.

In days of yore, when Time was young,
When birds convers'd, as well as sung—
And use of speech was not confin'd
Merely to brutes of human kind;
A forward Hare, of swiftness vain
The genius of the neighb'ring plain,
Would oft deride the drudging crowd;
For geniuses are ever proud.
His flight he'd boast 'twere vain to follow,
For horse and dog he'd beat them hollow;
Nay, if he put forth all his strength,
Outstript his brethren half a length.

A Tortoise heard his vain oration,
And vented thus his indignation—
"O, Puss, it bodes thee dire disgrace,
"When I defy thee to the race;
"Come, 'tis a match---nay, no denial,
"I lay my shell upon the trial."

'Twas done and done---all fair---a bet---
Judges prepar'd and distance set.
The scamp'ring Hare outstripp'd the wind;
The creeping Tortoise lagg'd behind,
And scarce had pass'd a single pole,
When Puss had almost reach'd the goal.
"Friend Tortoise," cries the jeering Hare,
"Your burthen's more than you can bear;
"To help your speed, it were as well,
"That I should ease you of your shell;
"Jog on a little faster, prithee---
"I'll take a nap, and then be with thee."
So said, so done---and safely sure,
For say what conquest more secure?
Whene'er he wak'd, (that's all that's in it)
He could o'ertake him in a minute.

The Tortoise heard the taunting jeer,
But still resolv'd to persevere;
Still drawl'd along, as who should say,
I win, like Fabius, by delay;
On to the goal securely crept,
While Puss, unknowing, soundly slept.

The bets were won, the Hare awake,
When thus the victor Tortoise spake---
"Puss, though I own thy quicker parts,
"Things are not always won by starts;
"You may deride my aukward pace,
"But slow and steady wins the race."

To Miss Jane H———, of K——m——n, Gloucestershire, on her using Tobacco, against Spasmodic Affections.

"Tobacco hic, tobacco hic,
"Will make you well, when you are sick."——(Vulgar saying).

WHEN chaste Eliza sway'd the British realm,
Raleigh gave lustre to the diadem;
A Trans-Atlantic conquest swell'd his fame,
Which he, Virginia, dignified by name;
As it's fam'd herb increased a virgin's wealth,
Heav'n grant it give a *purer* virgin health.

AN AMATEUR.

Fairy Camp, March 23.

SONG.

FROM cottage couch, where slumber'd Mary,
A lovely lass beyond compare,
The merry bells, one morning early,
Arous'd this fairest of the fair.

Not brighter beam'd the star of day-break,
Or Phebus from his orient sky,
Than when the tale of Nelson's glory,
Flash'd transport on her lust'rous eye.

"My William, then, my sweetest William
(Her virgin voice exulting cried)
"Has won at length the meed of valour,
"The laurell'd wreath for which he sigh'd."

With heart elate, she read her hero
Had gain'd indeed a deathless fame.
Again she read--but found--oh, Fortune,
Among the kill'd—her true-love's name.

And now the heart, with hope that revell'd,
Unconscious quite of danger nigh--
Sinks in her unsustaining bosom
Supported only by a--sigh.

And

And eke the eye with joy that sparkled
Transcendant o'er the film of fear---
That rose so gay on Nelson's glory,
Sets on her William in a--tear!

Then as the Sun exhaled meteor
At night descends thro' starry skies---
So sunk to earth, day's rarer wonder,
Poor Mary!--never more to rise!

G. D. HARLEY.

Bath, April 2.

STANZAS.

Written in a slumber at Tewkesbury, after eating a good dinner, (being confined at the Swan Inn by a deep snow) on hearing a little Chimney Sweeper cry his Trade.

THE TRAVELLER *and* CONSCIENCE.

——— Vides ut altâ stet nive candidum
Soracte!*———Hor.

As stands Soracte on Campania's plain,
And looks on all below with proud disdain;
Her cloud-clapt top sometimes to chrystal froze;
At others, white with thick descending snows.
So stately *Bredon*, kindred to the skies,
Lifts her white head, and with the Roman vies.

Sweep! sweep! the sooty urchin cries--
As thro' the snow he pads along,
With naked feet, and ragged thighs;
Yet, sweep's! the burthen of his song.

Not that the snow be swept away--
But up some chimney he may creep!
And tho' awhile depriv'd of day,
With brandish'd brush may hoot---sweep! sweep!

Thou slumbering son of Ease--awake---
Hark!--the starv'd imp is at the door;
He clears the coals--he broils thy steak---
Poor wretch! alas! he's passing poor!

Come then, thou little devil! come---
(O, were as pure as his, my ways!)
Here! take this welcome wallet home;
Hold! not to me---but God, thy praise!

AN AMATEUR.

Fairy Camp.

* Bredon-hill, Worcestershire.

To the Editor of the Sporting Magazine.

SIR,

Mrs. Deborah Prudence, satyrically and pointedly, was reading in the news, the accouut of a Gentleman having lost his hand by the cracking of a bottle he was drawing the cork of. Her husband, Jeremiah, sat silent, regardless of accustomed hints and inuendos; so I, impromptu, made the following Stanzas, making a supposed Dialogue.

"CUT AND COME AGAIN."
(A SAYING.)

Cracking *one* bottle he has lost,
Alas! his hand, 'tis said;
But I know one, much to his cost,
By *two* has lost--his head--(i. e. understanding.)

You know not, dear Prudy, (for once pray be dumb)
The honours crack'd bottles afford;
From a SQUIRESS, you'll straightly a LADY become,
When I am "as drunk as a Lord."

That "he is drunk as any Lord,"
In some I will allow;
But this with thee will best accord,
"As drunk as David's sow."

A pretty good trimming Xantippe, I vow.
Now, for once, the cross husband I'll take on;
Since you have declar'd me a filthy old sow,
You shall not, I swear, *save your* BACON*.

AN AMATEUR.

Fairy Camp, April 16, 1799.

* Gives her a threshing.

On a very Old Woman, at ———, of well-known character in the fashionable world, being violently in love with an Officer.

The vilest of sights that disgrace this wide world,
Is an am'rous old hag, just about to be hurl'd
To the D———, his legions among;
Who scarcely can over the smooth pavement crawl,
And tott'ring dreads e'en a wind's sudden squall--
Dressing gaily, fantastic, and young.
Little Cupid, how outraged---ye witches come down,
And sweep the foul fiend from this elegant town.

BROOMSTICK.